SUPER NES • GENESIS • SEGA CD • 32X • PLAYSTATION • SATURN • 3DO • JAGUAR • IMPORT • ARCADE

THE KILLER SOURCE FOR THE BEST TIPS, TRICKS AND STRATEGIES

EGM²

FROM THE EDITORS OF

ELECTRONIC GAMING MONTHLY™

PLUS:
WARHAWK
TWISTED METAL
BREATH OF FIRE
CAPTAIN QUAZAR
OPEN ICE
LOADED

ULTIMATE MK3

- NEW FATALITIES
- HIDDEN CHARACTERS
- SECRETS AND MORE

VIRTUA FIGHTER 2

STRATEGY GUIDE WITH ALL THE MOVES AND COMBOS

DONKEY KONG COUNTRY 2

8 PAGES OF MAPS AND TIPS ON DIDDY'S QUEST

$4.99/$6.50 Canada/£3.00
December 1995
Volume 3, Issue 6

24 megs. With rendered graphics. Battery backup. A hero and his shape-changing dog. Ancient civilizations, prehistoric jungles, medieval kingdoms, futuristic cities. All on one strange planet. Discover the Secret of Evermore.™ And remember to put on your game face, 'cause this one ain't going to be pretty.

THE FORCE OF EVIL THE FORCE OF GOOD HAS

© 1995 Square Soft, Inc. All Rights Reserved. Secret of Evermore™ is a trademark of Square Soft, Inc. Screenshot® is a registered trademark of Square Co. Ltd. Nintendo, Super

Guess who's back in town.

Or take his new pal Dixie for a spin — literally. This chimpette flies! There are other special moves too, like the Buddy Toss (please kids, don't try this at home). We even threw in a bunch of multiple endings. But hey, what do you expect from the biggest evolution in history. Except another game that leaves everything else far behind. (Ever been behind a monkey? It ain't pretty.)

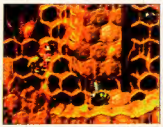

Look alive! There's more hidden stuff than ever.

Now there are smarter Kremlings out to slap your monkey around. Ouch!

Only for SUPER NINTENDO ENTERTAINMENT SYSTEM

PLAY IT LOUD

AOL @keyword: NOA
www.nintendo.com

RATED BY ELSPA

© 1995 Nintendo of America Inc. ™ and ® are trademarks of Nintendo of America Inc.

Diddy's back and better than ever.

Fasten your seat belt. This monkey's coming full throttle. Donkey Kong Country 2™: Diddy's Kong Quest™. Sleek, stylish and fully loaded. With ACM graphics, 32 megs and so many new levels, it even outperforms last year's model. But don't take our word for it. Let Diddy take you once around the park — sunken pirate ships, roller coasters, beehives. (Watch the sticky stuff!)

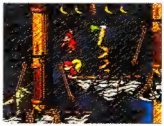

Torrential rain, bloodthirsty pirates, and now your ship is sinking...have a nice day.

Dixie twirls her ponytail to fly chopper style—talk about a buzz cut!

HAS AN UGLY FACE.
AN EVEN UGLIER ONE.

Nintendo Entertainment System and the Official Seal are registered trademarks. TM and ® are trademarks of Nintendo Co. Ltd. ©1996 Nintendo of America Inc. All rights reserved.

EGM²

December, 1995

Number 2.6

publisher. Steve Harris
editorial director. Joe Funk
editor in chief. Ed Semrad
senior editor. Howard Grossman
associate editors. Sushi-X
Al Manuel • John Gurka
Jason Streatz • Mark Hain
Dave Ruchala • Carey Wise
Scott Augustyn
Ron Marcinlak

third-party liaison. John Stockhausen
news editor. Todd Mowatt
assistant news editor. Nelson Taruc
art directors Michael Stassas
Jason Hinman
assistant editors. Danyon Carpenter
Mike Vallas • Andrew Baran
Mark LeFehvre
Mike Desmond • Scott Parus
Terry Minnich • Paul Ojeda
Dindo Perez • Tim Davis
Dave Malec • Ken Badziak

managing copy editor. Jennifer Whitesides
copy editors. Jo-El M. Damen
Gayle Schneider
Jennifer McGeary

foreign correspondents. Stuart Levy
David Rider

president. Steve Harris
executive vice president. Mike Riley
vp/general counsel. Mark Kaminky
editorial director. Joe Funk
director of operations. Marc Camron
vp/finance. Lambert Smith
publicity manager. Kate Rogers
circulation director. Val Russell
circulation manager. Jack Copley
contract publishing manager. Ken Williams
production coordinator. John Born
production manager. Dave McCracken
advertising coordinator. Mike Darling

customer service (NO TIPS!). 708-268-2498
advertising. ECG, Inc.
inquiries. 20700 Ventura Blvd., Suite 205
contact: Woodland Hills, CA 91364
818-712-9400
national ad director. Jeffrey Eisenberg
national ad manager. Jon Yoffie
account executive. Karen Landon
ad coordinator. Suzanne Farrell
new york office. (212) 884-0730
account executive. Michele Citrin

EGM² (ISSN # 1074-6471) is published monthly by the Sendai Publishing Group, Inc., 1920 Highland Avenue, Suite 222, Lombard, Illinois 60148. Second Class Postage paid at Lombard, IL and at additional mailing offices. Subscription rates for U.S.: $28.95, 12 issues; Canada: $40.95, 12 issues; all other countries: $100.00, 12 issues. POSTMASTER: Send address changes to EGM², Sendai Publishing Group, PO. Box 1448, Lombard, IL 60148. The editors and the publisher are not responsible for unsolicited materials. Without limiting the rights under copyrights reserved herein, no part of this publication may be reproduced, stored in or introduced into a retrieval system, or transmitted, in any form, or by any means (electronic, mechanical, photocopying, recording, or otherwise), without the prior written notice of Sendai Publishing Group.

Copyright © 1995, Sendai Publishing Group, Inc. All rights reserved. TM and © for all products and the characters contained therein are owned by the respective trademark and copyrights holders. All materials listed in this magazine are subject to manufacturers change and the publisher assumes no responsibility for such changes.
Printed in the USA.

EGM² and Sendai Media Group are trademarks of Sendai Publishing Group, Inc.

M2...IS IT TOO LATE?

M2...will it be 3DO's savior or is it too late? In a recent interview, Hugh Martin, the new president of 3DO, announced that the M2 will not be coming out until the fall of 1996. With the PlayStation and Saturn both out and Nintendo's Ultra 64 presently scheduled for an April 1996 launch in the States, one question that must be running through the heads of the shirts at 3D0/ Panasonic is: Will there be any "early adapters" (those of you who must be the first to buy the latest products) left to buy their M2, even though it will be the fourth new system to hit the stores?

by
Ed Semrad
Editor in Chief

Sega started first and captured a fair share of the early adapters, but as sales have verified, an even larger percentage of the early adapters **JUMPED ON THE PLAYSTATION'S BANDWAGON.** When the Ultra 64 hits, an even larger number of players will finally make a next-generation commitment. Who and how many will wait for the M2? Probably not many, because by Christmas of 1996, the Saturn and PlayStation will already be going into their $199 to $249 price-reduction phase. A new system just won't be competitive with systems that will be cheaper and have libraries of games numbering in the hundreds.

The M2 will also have other disadvantages. The hardware will be made by a company that may not want, or be able to, get into a price war with the other systems. **PANASONIC HAS BEEN VERY SLOW** in offering price reductions on the 3DO, and there aren't any signs that it would be willing to take a loss on the hardware.

Also, without killer software, any system would have a hard time going up against the likes of Nintendo and Sony. If I were Panasonic, I would be giving Midway a blank check *now* for the exclusive rights to MK4. Bringing out three to five no-name games, no matter how good they look, is not a way to launch a system. Even getting a big-name game, with all the major players already locked up for the existing systems is going to be **A MAJOR PROBLEM** facing 3DO/Panasonic.

Then there is the publicity that they are not getting. Things were good a few months back when 3DO released the specs for the M2. But as we all know, specs only impress people for so long and slick, short demos mean nothing to a player when he or she can walk down the block and buy Virtua Fighter 2 or Tekken 2 now. Unfortunately, 3DO has taken a Nintendo "no comment" type attitude. We tried to get a photo of a prototype M2 for a story and you would have thought we were asking for a national secret. No game screens are available, and other than a PR person who repeats the same specs and nothing else, no new information on the M2 is available. This is all very strange because with the Ultra 64 launch set for next week, one would think that 3DO/Panasonic would want to get as much M2 info out to the press as possible to defuse Nintendo's event. There must be some logic there, but sometimes things just aren't very apparent.

WILL YOU TAKE UP THIS SWORD?

BREATH OF FIRE II

WILL YOU LEAD
THE ADVENTURE?
WILL YOU EXALT IN
ENDLESS TREASURE?
WILL YOU SET FREE
THE DRAGON?

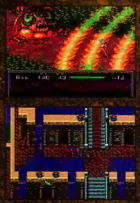

You are the last member of the Dragon clan, fighting a growing evil. In Breath of Fire II, you will find more magic, more allies, more enemies, more of everything than even the best-selling original. 160 combination characters. Town building. Hunting and fishing. And hour after hour of adventure. This is 24 sizzling megs of proof that magic can be deadly.

CAPCOM Capcom's Hint Line [touch tone phone required]: 1(900)680-2583. $.79 per min. for recorded info, $.99 per min. for live counselor. Must be 18 years or older, or have parental permission. Game Counselors available M-F, 8:30 a.m.- 5:30 p.m. PST.

KIDS TO ADULTS
AGES 9+

Official Nintendo Seal of Quality

©CAPCOM CO., LTD 1995 ©CAPCOM U.S.A., CAPCOM Entertainment and Breath of Fire II are trademarks of CAPCOM CO., Ltd. LONG LIVE SUPER NES

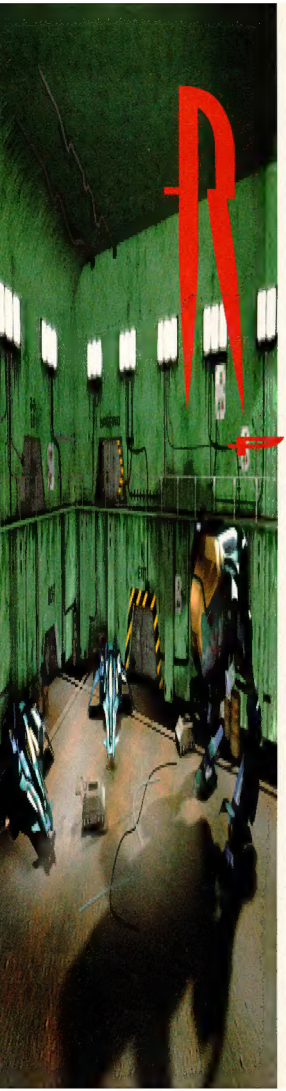

THE RAVEN PROJECT

A HIGH-SPEED ALIEN DEATH RIDE

When the alien Armids invaded Earth, no one thought they would conquer us so easily. The massive military of Earth was no match for the sheer destructive firepower at the disposal of the Armids. Earth was no longer a free world.

In the midst of the destruction, a rebel force has formed to combat the Armid and save mankind from extinction. Using strike and fade tactics, the rebels (you) have managed to stay alive long enough to come up with some real hot strategies. This rebel force is all mankind has left, and you just signed up for the long haul aboard the Raven!

The Raven Cast

Aboard the Raven

Admiral Seymour Grant - In his fifties, Grant is the rebel commander. He's a reserved man with a dry wit who inspires quiet confidence. He rarely loses his temper. Grant listens carefully to opinions but is very much his own man. His presence, while remote, is benevolent.

Captain Sandor Adamak (ex-Isaac Torpov) - The Raven's Executive Officer and Grant's second in command. 40 years old. Adamek is a cold, reserved character, though respected. He's a crewcut, stiff-backed military officer with an unbending sense of duty and discipline. He puts the "big picture" ahead of any personal preferences, which leads him to advise courses of action which may seem heartless.

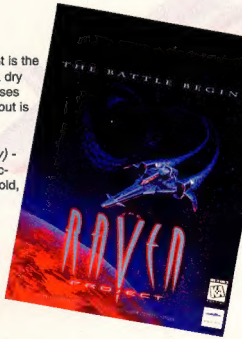

The Raven Project is a hot action title that will be available on PC CD-ROM for the holidays.

ADVERTISEMENT

Yes, this is you, a fearless pilot stationed aboard the Raven. There's nothing like stylin' while you fly!

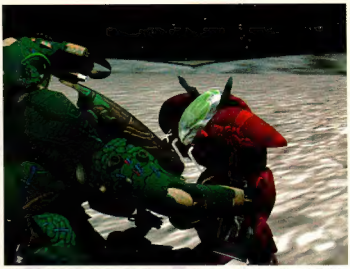

How's this for action? Strap up in a combat suit and fight the Armids in hand-to-hand combat for the Earth!

The cut scenes are like seeing a futuristic movie unfold.

No gridiron traffic today. Just Armids to blow away.

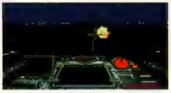

That gunship doesn't stand a chance against your firepower.

Danny Cutter (ex- Scott Jensen) - aka "Ax Man." The hero. 27 years old. Cutter is a Lt. Commander. He used to be something of a hothead, willing to go up against authority when necessary. He is now resigned to the principle that since you can't beat them, you might as well join them. This approach doesn't bring much satisfaction, however; Danny is restless and can be a sorehead. His fundamentally free-spirit nature makes him unsuited for military life; he has stayed with the military because his family has traditionally been in the armed services.

When you're done gawking at this fine piece of gunnery, take it up and blast some Armids!

Battle for Freedom!

This war takes place on Earth and in space where you must control gunships, mech suits, and generally dictate the path the Raven crew take to win. Without your guideance, the war is lost, so don't screw up! You will be greeted by several military personnel and civilians who all have a key role in the overthrowing of the Armid invaders. Pay close attention when someone speaks in this game to gather vital intelligence and gain the upper hand in your battles. The Briefer Droids will hand you your current assignments and may give you tips on how best to handle certain situations. Be wary of your surroundings too, because in The Raven Project, you control your destiny and never follow a predetermined path. This is one of the reasons the game is so unique. You never know if a non-player character will reveal a vital clue.

Cruisin' through the Golden Gate Bridge over San Fransisco has never been so cool.

Jim Fisher

Name: Jim Fisher
Position: Sr. VP, Mindscape
Favorite Food: Teriyaki Beef
Hometown: Chicago, IL
Raven Project Insights: Fly fast, fly low and shoot often. Cruisin' through the Golden Gate Bridge over San Fransisco has never been so cool. I don't know which art I like better; the ships you fly or the aliens you shoot. The missions are tough but you don't have to worry about being a flight sim jockey. Strap yourself in and blast away.

ADVERTISEMENT

PlayStation

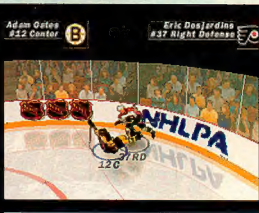

You know that dream you've always had of playing professional

To find out more about PlayStation, check out our website address at http://www.scea.com. For game hints call 1-900-933-SONY (1669). The charge is $0.95 per minute. Callers under the age of 18 must get parents' permission before calling. PlayStation logo, the trademarks of Sony Computer Entertainment America, PLAY UNTIL NEARLY DEAD is a trademark of Sony Interactive Entertainment, Inc. Licensed by Sony Interactive Entertainment America to Sports Marketing Associates. Officially licensed product of the National Hockey League Players' Association. ©1995 NHLPA/TM and ® designate registered trademarks of the National Hockey League. All rights reserved. Officially licensed Product of the National Football League. All rights reserved. ©1995 NFL. Officially licensed Product of the National Hockey League ®. NHL is a registered trademark and face Off is a trademark of the NHL.
No part may be reproduced without the prior written consent of NHL Enterprises, Inc. ©1995 NHL. Officially licensed Product of the National Hockey League ®. NHL is a registered trademark and face Off is a trademark of the NHL.

sports? Well, it's not a dream anymore. It's a nightmare.

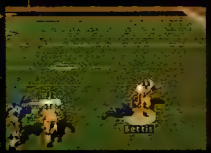

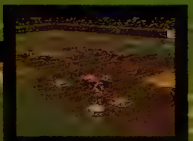

U R NOT

If you're not blocking a 100-mile-an-hour slapshot, you're getting trampled by a weak-side blitz. What's going on? You're on the ice with NHL® FACE OFF™ and you're on the field with NFL GAMEDAY.® The Sony® PlayStation's super-fast 360° graphics bring you face-to-face with a Natrone Means stiff-arm and face-to-astroturf with a Junior Seau blindside sack. On the ice, you'll be trading 3-D hip checks with Ray Bourque and Jeremy Roenick, while trying to keep Mark Messier and Pavel Bure from scoring on you at will. (After all, the players have their real-life abilities.) You can even follow your stats (no matter how pitiful they are) throughout the season. Just like in the pros. Where your nightmare is every defensive lineman's dream come true.

SONY

PlayStation

permission to call. Touch-tone phone is required. Available 24 hours a day/7 days a week, U.S. only. Sony is a registered trademark of Sony Corporation. PlayStation product of the NFL Players and NFL Properties. NFL team names, logos, helmet designs and uniform designs are registered trademarks of the team indicated. NFL trademarks of licensor and are used under license. All NHL and team logos and other marks depicted are the property of the NHL and the respective teams and may
©1995 Sony Interactive Entertainment Inc. Call 1-800-771-3772 for information on Game Ratings.

CONTENTS

There's more bungle in the jungle this issue of **EGM²**. *Diddy and Dixie need your help saving the Big Guy in Donkey Kong Country 2.*
The story begins on 160!

COVER STORY

NUMBER 18

GAME DIRECTORY

Air Combat	70
Attack of the M. Penguins	53
Baldies	51
Breath of Fire 2	180-92
Bust-A-Move	49
Captain Quazar	200-14
DKC 2	160-74
Gex	62
Loaded	140-154
Micro Machines '96	44
Mortal Kombat 3	60,64,68
NBA Jam: TE	68-72
NHL Faceoff	47
Off World Interceptor	70
Open Ice	228,230
Panzer Dragoon	62
Pitfall: TMA	62
Primal Rage	76-77
Samurai Shodown III	46
Sega Rally	46
Shockwave 2	50
Solar Eclipse	226
Total Eclipse Turbo	58
Twisted	118-24
Ultimate Mortal Kombat 3	218-24
Virtua Fighter 2	80-87
WarHawk	92-105
Wild Woody	72
WipeOut	72

DEPARTMENTS

INSERT COIN	6
INTERFACE: LETTERS TO THE EDITOR	18-24
PRESS START	30-38
PREVIEW	44-53
TRICKS OF THE TRADE	58-72
CONTEST	48
STRATEGY	76-230
ADVERTISING INDEX	234

PREVIEWS

INTERNATIONAL 44
Race on courses of your wildest dreams in Micro Machines '96!

ARCADE 45
Old and new emerge in the arcade hit Samurai Shodown III: BOB!

SEGA SATURN 46
Rev your car up with hot-turf action in Sega Rally!

PLAYSTATION 47
Take it to the ice and bust some heads with NHL Faceoff!

3DO 49
Those cute green guys challenge gamers to Bust-A-Move!

JAGUAR 51
Save the world from bad penguins in Attack of the Mutant Penguins!

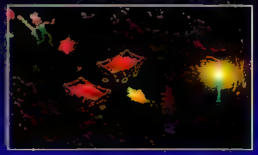

WIN BIG!

WHAT'S THE BEST WAY TO POP A HORDLING? YOUR ANSWER COULD WIN YOU SOME COOL MERCHANDISE!

In addition to the best gaming information you'll find on planet Earth, the issue of *EGM²* you now hold in your hands can be your key to a chance to win some of the best stuff you can think of!

STOP THE HORDE AND SNAG SOME AWESOME STUFF WITH THE CONTEST ON PAGE 48!

FEATURES

SEGA'S SIZZLING POLYGON FIGHTING GAME COMES HOME FOR THE HOLIDAYS!

The Saturn has only been out for half a year, and already gamers can expect a hot holiday treat to explode on the system. Virtua Fighter 2 boasts to be virtually identical to the arcade version. With awesome graphics, combos, animation and gameplay, how could anyone get bored with this one? If this should occur (a rarity), Sega has countered it with different modes of play: Arcade, Vs. and Ranking. Don't think it'll be easy to win against the computer either, because the computer will learn your moves and use them against you. The story begins on **PAGE 80.**

"Sega has incorporated artificial intelligence that actually 'learns' your style of fighting and will mimic your patterns!"

IT IS TIME TO GO BANANAS AGAIN WITH THE SEQUEL TO DONKEY KONG COUNTRY!

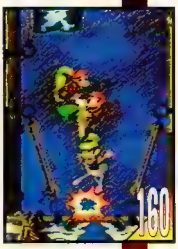

The big guy has been locked up in a cage by Captain K. Rool! It's up to Diddy and newcomer Dixie to stop the baddies and rescue Donkey Kong. Sounds easy, right? Wrong! There is so much packed into this game, that most DK veterans will have a hard time trying to locate secret levels and battle the elements as well as the enemies. However, there are some new (and old) friends to help you along your quest. A spider, rhino, swordfish and parrot will aid you on your way—if you can find them. It's still the same DK, but improved. The story begins on **PAGE 160.**

"The environment has new elements that even seasoned DK players may not adapt to readily, such as the windy stages of Gusty Glade and Windy Well."

EGM² EXPOSES ULTIMATE MK3'S HIDDEN CHARACTERS, FINISHING MOVES AND SECRETS!

Mortal Kombat 3 is definitely not over...it has improved! Get a first glance at the three hidden characters: Mileena, Ermac and the old Sub-Zero who are locked by the infamous Ultimate Kombat codes. Also, take a brief look at two other playable secret characters: human Smoke and Rain. There are plenty of new secrets and Vs. Screen codes, as well as tons of the latest awesome pictures of Fatalities, Babalities, Animalities and Friendships to tantalize you! The story begins on **PAGE 218.**

"What may have seemed like a simple upgrade is now becoming as big of a rage as Mortal mania was."

Here's the new A-110 "Barracuda" Fighter. Fast. Powerful. And heavily armed. Another tactical advantage in the war for the worlds.

Choose from any one of several starting worlds. But be prepared. It's lethal from all of them.

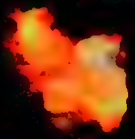

IT'S AN EXERCISE VIDEO

This is the new Hellfire rocket. The name speaks for itself.

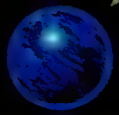

The battlefield is 400% larger. And doesn't have paths. Which gives you, and your enemy, more room to rumble.

The new "Big Ben" Gun Turret is a perfect defender. Its deadly firepower, ultra-heavy shielding, and 360° rotation will blow your mind. And blow aliens away.

Shockwave and the Electronic Arts Twelve logo are trademarks of Electronic Arts. Shockwave Live is a registered trademark of Electronic Arts. 3DO and the 3DO logo are registered trademarks of The 3DO Company.

FOR YOUR TRIGGER FINGER.
This is the new H-3 "Typhoon". A hovercraft. It may be small, but it's highly maneuverable. And the fact that it can carry its own weight in weapons makes it highly efficient in close combat.
Consult your physician before attempting strenuous warfare. Shockwave™ 2 on the 3DO™ system has 50 minutes of full-motion video and even more killing power than its predecessor. Three new vehicles to attack from. Each with its own unique destructive capabilities. Lots of new weapons. And plenty of new aliens firing back. Stretching and warm-ups are advised.
ELECTRONIC ARTS STUDIOS
SHOCKWAVE™ 2
BEYOND THE GATE
For movie demo http://www.ea.com/easTudios.html

IN TODAY'S WAR BE
IT APPEARS ONE SIDE HAS

TWEEN 32-BIT SYSTEMS,
GAINED AN UNFAIR ADVANTAGE.

FUNNY, WE THOUGHT
WE WERE JUST MAKING GAMES.

INTERFACE

LETTER OF THE MONTH

Here is your chance to tell us at *EGM²* and a zillion gamers everywhere what's on your mind! (If you're lucky, you can even show your friends that you got your name in a magazine—and they said you'd never amount to anything...HA!) So get off your duff and write us a letter! If you don't write us now, it'll break our little hearts! Also remember that nice penmanship counts...because *we* say so!

Get ConNeCTeD!

You can reach the editors of *EGM²* via e-mail at NUKE_egm@msn.com. You can also get access to *EGM²*'s articles, reviews and more on the World Wide Web via the red-hot NUKE home page at www.nuke.com.

NUKE

Tell them what they could win, Lana, if they write to: *EGM²* Interface: Letters to the Editor, 1920 Highland Avenue, #222 Lombard, IL 60148

Well, if we pick your letter, you'll win the satisfaction of getting your name printed in a cool magazine, *EGM²*!

IS NINTENDO'S GOAL TO MAKE BIG BUCKS OR BIG ENTERTAINMENT?

Dear *EGM²*,

I have recently finished reading David Sheff's book entitled *Game Over—How Nintendo Conquered the World*. Apart from captivating me for three days, it also revealed information about Nintendo that has made this clear regarding the (presumably) soon-to-be launched Ultra 64/Ultra Famicon system. When I first heard the details about this system (from you guys, of course!), the one thing that surprised me (and many others, I'm sure) was the fact that Nintendo seems to have opted for a cartridge-based system rather than utilizing the current CD technology, which has been deemed adequate by two of the major players, namely Sega and Sony. However, I am now not surprised. The reason: Nintendo would make billions more on a cartridge-based system due to the fact that they are the only ones who would manufacture the game cartridges and thus receive a hefty royalty from each unit sold, even by its licensees. This was the case with virtually 100 percent of NES software and is presumably the current state of affairs with the Super NES. CD manufacture CDs for its system [sic]. However, one question remains: the price of the software. I think Nintendo is so confident in its marketing power that any price would be accepted. There is no doubt in my mind that these cartridges will be more expensive than the current, since there seems to be no conceivable way that Nintendo (or its "dream team" of licensees) could fully utilize this 64-Bit technology without more expense. Thus the question in my mind: Is Nintendo sincere when it says that its primary goal is entertainment or is Hiroshi Yamauchi simply planning to milk the industry for all its worth?

Rajesh Deshpande
Australia

Well, you'll get different answers depending who you ask. Nintendo's stance is that they are using a cartridge-based system due to the limitations of current CD technology—mainly access time. They want their games to play as fast as ever with all the other improvements the new hardware will allow. Others may say the Big N is being greedy by trying to make all the cartridges. However, you have to look at the cost of CDs. Most CD games are still way up there in price even though it only cost a buck or so to produce them. Therefore, it's unlikely that the Big N is making a cartridge system for simple profit reasons. The fact is they would be the only ones doing so and thereby have an excellent edge over CD-based platforms with slower access time. As for the price of games, we'll just have to see how much information can be crammed into the carts and what price they will sell for but you can be sure their prices will be competitive.

Great letter, Rajesh! Your Acclaim Dual Turbo joysticks are on their way!

*Note: All floating heads in the Letters section are members of the *EGM* and *EGM²* staffs. well, except for the animal heads. maybe!

IT'S NOT *JUST* ANOTHER MARIO

Dear *EGM²*,
What the heck is this Super Mario World 2 (Yoshi's Island)? I mean come on! Super Mario died after Super Mario World. At least Sonic knows how to die. But this Mario garbage, come on. In ***EGM*** #62, the preview of Sonic and Knuckles, the section of the Good, the Bad, and the Ugly, the Bad states: "It's more Sonic again," and that was the fourth Sonic. (That's if you don't count Game Gear versions.) But there has been twice as many Mario titles as Sonic. Shall I count all Sonic titles? Okay, there's Sonic 1-3, Sonic Spinball, Sonic CD, Sonic 1-3 (Game Gear), Sonic and Knuckles and Knuckles Chaotix...that's all. As for Mario titles, shall I count? Okay...Super Mario Brothers 1-3, Super Mario Land 1-3 (GB), Super Mario vs. Wario (GB), Mario Paint, Mario Golf, Mario Tennis,

• Another Mario? Yoshi's Island isn't like the other Mario games.

Wario vs. Bomberman, Mario Wario (Super NES), Mario Picross (you know, that puzzle one) then two other Mario Wario titles, Super Mario Kart, Super Mario All-Stars, Yoshi's Cookies, Super Mario World, Yoshi, Doctor Mario (NES), Mario's Missing, an upcoming Mario RPG (U64) and Super Mario World 2. Let's talk about Super Mario World 2. Okay, Mario and Yoshi are babies battling who knows what...is that stupid or what? Although it may have good graphics, the rest is garbage. I still say Sonic and Knuckles beats the pants off Super Mario World 2. They both have good graphics but S&K has one thing no other system has: The interlock where you can play two other Sonic games with that game. Now if they made another Sonic game right now, you'd say, "Not more Sonic!" But yet after 23 games you still say, "It has suuuccchhh good graphics," which totally ticks me off, because even if it's 44, you'll still love it. That just shows how much you looovvveee Mario. In closing, I just want to say, "Give it up Nintendo. Mario is dead!"

Tim Santos
Los Angeles, CA

I'm guessing that you are not a Mario fan. There are different features in Yoshi's Island that in previous Mario games. The main one is that you play as Yoshi trying to keep baby Mario safe. The special effects are fantastic and the graphics are out of this world, too. You are right to say that there has been a lot of Mario games, but not all of them are top-notch. As well, there are some pretty good Sonic games. We do give credit to games that are deserving of it.

IS THIS A GOOD DEAL?

Dear *EGM²*,
I was wondering if it is a good deal to trade in any 10 of your Genesis, Super NES, 3DO, Saturn or Jaguar games for only $100 discount on the PlayStation? I really wouldn't think so because you're going to be trading in 10 games that you at least spent $50-60 on, and all you are getting is $100 off the PlayStation. I don't think it is worth it, but I do want to know your opinion on this matter.

Joseph Maldonado
Brooklyn, NY

The answer is yes and no, Joseph. You are not going to get back the same amount for what you paid for the games. However, if you have already beaten the games and they are collecting dust, then it is a good deal to trade in your games toward a new system.

Congratulations to *EGM²* assistant editor Mark "Mo" Hain and Nancy "Nanner" Huff on their recent engagement! Aren't they cute?

Okay, here's another chance to let your creativity really shine! Send your "What Ifs" in and maybe they'll get published in our mag! All you have to do is think of the weirdest possible thing that you can imagine and write it down! Easy enough!

WHAT IF...

...Mario was a mob boss, and he had Sonic's legs broken?
...Baby Mario's diaper didn't have Ultra Leak Guards?
...Capcom ran out of enemies for Mega Man?
...Yoshi swallowed his tongue?

Stephen Vose
Nashua, NH

...Sheeva was in a *Sports Illustrated* swimsuit issue?
...Cyrax used his energy net and went fishing?
...Smoke quit smoking and blew up?
...Street Fighter had never been invented?

Alan Gentry
Kingston, GA

...all that Ninja Turtle junk you got actually came back in style?
...Dr. Wily actually died?
...***EGM²*** and *Guns & Ammo* made a magazine together?

Gonzo
Watange, TX

...someone wrote a love letter and asked someone to marry them through ***EGM²***?
...there was smellavision?
...we stopped asking, "What if?"
...Popful Mail wasn't a magical fantasy adventure?

Cindy Sheldon
Vermilion, OH

...Punisher got grounded?
...Beast was tamed?
...Monday Night Raw was medium rare?
...The Three Ninjas *got* kicked back?

Robert Dalton
New York, NY

...people stopped sending in MK "What Ifs?"
...Pac-Man was a good cartoon?
...Casper beat up Space Ghost?

Joseph Delan
via Internet

GIMME A BUCKET!

Dear *EGM²*,
Prior to writing this letter, I witnessed what must be one of the most horrible TV advertisements out there. Can you guess what it is? Yep, that's right: Yoshi's Island. First of all, it's totally repulsive. Who wants to see some fat guy stuffing his face? There must be something seriously wrong with the game. Does it really have anything to do with the game anyway? All it does is get people's attention, and it did for me in a very negative way. This "Play It Loud" thing has gone too far, and I think something should be done before Nintendo has to start rating their ads.

Derrick Kaufman
Lombard, IL

The ad does have something to do with the game. Yoshi, just like the fat man, devours everything in sight. Also, it's jam-packed with lots of options! You have to admit that it is better than some of the ads out there, such as the ones that have violent or sexual content. You can do something about watching the commercial on TV, though—turn the channel!

TOO COOL TO DIE YET!

Dear *EGM²*,
The 16-Bit systems are not dead yet. With games like Donkey Kong Country, Sonic and Knuckles, Mickey Mania and Yoshi's Island, these systems are still raging on. With upcoming games like Donkey Kong Country 2, Earthworm Jim 2, Mortal Kombat 3 and Toy Story, I'm not giving up on my Genesis or Super NES yet. All you people who are reading this letter (who invested your money in a new, state-of-the-art, $10 billion system) are probably slapping your foreheads thinking how stupid you are. Now all of you 8 million-Bit system owners have probably gotten so wrapped up in colors, controls, bits, sound and polygons that you haven't considered the main idea: fun! Yeah, that's right. Fun! Think about it...how many games for your new system are actually fun to play? For example, Daytona USA for the Saturn—Polygons: 10 billion; Fun Factor: -2. "Wow look at the graphics!" "Hear that sound!" "Too bad it ain't fun to play!" While every billionaire is marching down the video path of life, holding their Saturn and PlayStation flags, I'll be standing tall waving my Genesis flag for all to see...16-Bit gamers unite.

Gus Krieger
Los Angeles, CA

I'm sure next-generation system owners will say you are wrong—that their games are also fun for a number of reasons. It is true that people shouldn't think the 16-Bit systems are dead yet. However, there will come a day when there will be less and less new games for 16-Bitters.

• **With awesome games like Earthworm Jim 2, the 16-Bit systems are still kickin'!**

PSYCHO LETTER OF THE MONTH

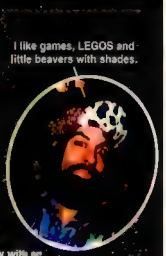

Now for that part of the show where the truly insane get a chance to shine. This month's letter comes from Jason Ruff of Fairbanks, AK! Jason has made a few demands we must comply with or else he's going to destroy one of our issues. Nice picture!

Dear ***EGM²***,
I am holding one of your issues hostage. As you can see, I have torn off one of the pages as proof. I will continue to tear off pages one piece at a time until you print my letter. My demands are the following:
1. Sony must contact Warp Graphics and get the exclusive rights to ElfQuest the fighting game.
2. Root beer should be sold at every public grade school with the lunch program.
3. You must print a 3-inch tall by 4 1/2-inch wide picture of caviar (ya know...fish eggs) on an odd number of pages.

Love 'n' kisses,
Jason Ruff

Age: 21
Occupation: shop manager/student
Hobbies: video games (duh!), LEGOS! and music

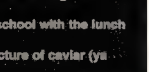

We didn't think your letter was too psycho, Jason. However, this changed once we saw that you enclosed a picture! Does anyone disagree with us when we say he looks scary? Your T-shirt is in the mail.

I'M SEEING THINGS IN 3-D!

Dear *EGM²*,
How did you guys come up with the idea for ***EGM 3-D***, and how did you make those cool, funky glasses?

Bo Cross
Saratoga, CA

We like to experiment with new ideas, especially when the 3-D effect really works. Chromatek, Inc. manufactured the glasses. You can still use those glasses on any *EGM* and *EGM²* issue for a neat 3-D effect.

EXPLODING NOW ON SUPER NES!

MECHWARRIOR® 3050

FUTURISTIC BATTLEMECH® WARFARE

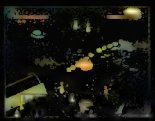

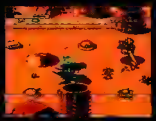

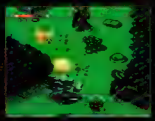

UNLEASH NINE DEVASTATING WEAPONS SYSTEMS TO OBLITERATE ENEMY RESISTANCE!

BATTLE THE GROUND DEFENSES OF THE INNER SPHERE ON FIVE DIFFERENT PLANETS!

hoot up the highway and win @ http://www.activision.com.

MechWarrior, BattleTech, Battlemech and 'Mech are registered trademarks of FASA CORPORATION.
Nintendo, Super Nintendo Entertainment System and the official seals are registered trademarks of Nintendo of America Inc. Activision is a registered trademark of Activision, Inc. All rights reserved.

NOMAD IS AN ISLAND...

Dear *EGM²*,
I just got my Sega Nomad and I like it! The only bad thing about it is the way the game sticks out. I've had games freeze on me when I bump into something. Sega should've made the game go into the back, like the Game Gear. I have found a way to keep the game from moving: Wedge an automotive fuse in the back of the game pack. Don't force it in—just stick in the little feet. This keeps the game pack from wobbling around.

David Luna
Mission, TX

Thanks for the cool tip, David!

• **Is the setup of the Nomad causing games to freeze up?**

KEEPING TRACK OF $!

Dear *EGM²*,
I was wondering if you could shed some light on something: Is the video-game industry set up similar to the music industry? I know the music industry has a governing body that keeps track of sales (Sound Scan). It is not perfect because Sound Scan only keeps track of major music retail chains (The Whiz, SamGoodie, Musicland, Tower, H.M.V). Lost in the mix is the local Mom-and-Pop stores. This is where my question arises from. Does the video-game industry have a similar governing body? Because I know gamers, like myself, who buy games from these Mom-and-Pop stores because we can purchase games cheaper. From $5, $10, maybe even $20 (in the case of Phantasy Star 4) without sales tax. This would give industry white shirts (i.e., Sega) reasons for not supplying certain genres (RPG, action/adventures) or acquiring third-party licenses (Enix, SquareSoft). Is there anything that can be done? Is there such a body? How about mailing the letters you receive about this to Sega, because gamers seem more reluctant to write this info in to Sega than your magazine. After all, it's in the best interest of the industry.

Horace Hami Hon
Brooklyn, NY

To my knowledge the only governing system for video games is for the ratings given to games. However, it isn't the cheap prices at Mom-and-Pop stores keeping certain games from being released. Big-name companies need to be reminded by gamers what they want to see being released. That's why it's a good idea to send your requests in to companies or at least to us at *EGM²*!

THE KEY IS: ADS, ADS, ADS

Dear *EGM²*,
I have a problem about 3DO's marketing...or should I say lack of. 3DO will succeed but only if they have advertising. I have yet to see an ad on TV or in the national press for the 3DO. I own the system and I am very delighted with it. I feel that unless this product is given more prominence where it matters—TV and national press—I fear the consequences. What gets me is that it is such a good product that anyone could sell it in a minute. I seem to be doing more marketing than Robert Lindsey. There's all the hype about how great future systems are. Despite all the talk of how a machine's only as good as its software, Saturn and PlayStation only have about four decent titles. I hope Robert Lindsey will do more marketing for the M2. If he doesn't, I'll do it.

Jimmy Belley
Gatineau, Canada

The last TV ad I saw for the 3DO was when the system was bashing Super NES and Genesis. I haven't seen any ads for the system nor the games, except for our mag. With the release of the M2 soon, hopefully there will be more ads. Letters like yours will keep the system alive.

KI: THE MOVIE ALREADY OUT?

Dear *EGM²*,
After watching the movies *Street Fighter*, *Double Dragon* and *Mortal Kombat*, I was wondering if there was going to be a movie based on Killer Instinct? My dad said that there was a movie called *Killer Instinct* sometime in the late '80s. He said he couldn't remember much about it except it starred Woody Harrelson from the movies *Natural Born Killers* and

• **Wouldn't it be cool if a couple of *EGM²* assistant editors were in the *KI Movie*?**

A Mysterious Murder.
A Doomed Planet.
An Angry Alien.
Welcome to

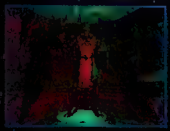

STAR TREK
DEEP SPACE NINE
HARBINGER™

A powerful plasma storm has rocked Space Station Deep Space Nine™. As a Tirrion envoy for the Federation, you join forces with Sisko, Quark and the Deep Space Nine crew in a fierce struggle to save the Deep Space Nine Space Station. From a startling first-person perspective, you engage in 3-D battles with deadly drones, and solve a Deep Space Nine Space Station murder to prevent an alien race from destroying a Federation-Allied planet.

May the prophets walk with you.

Available for PC and Macintosh® on CD-ROM

VIACOM newmedia™

To order, visit your nearest retailer or call 1-800-469-2539.
Visit our web site: http://www.viacomnewmedia.com

Call 800-771-3772 for information on game rating.

STAR TREK, DEEP SPACE NINE, Harbinger™ TM & © 1995 Paramount Pictures. All Rights Reserved. STAR TREK and Related Marks are Trademarks of Paramount Pictures.
Game Design and Software Code © 1995 Viacom International Inc. All Rights Reserved.

INTERFACE

"Who can make the sun rise... sprinkle it with dew?"

EGM² LETTER ART

The Candyman can!

Where Creativity, Your Favorite Video Game and A Stamp Can Make You Immortal*

Put your creative skills to the test by stacking out a plain #10 envelope (you know, the long, business type) with your own unique touch. Send your letter art submission to: *EGM²* Letter Art, 1920 Highland Avenue, Suite 222, Lombard, Illinois 60148.

*Or at least get your letter art published in this section and get something from our prize crew. (Free Pizza Crap)

WINNER

Congratulations go out Randall Ng of San Jose, CA! His drawing of the Street Fighter characters is out of this world. Keep sending in the awesome art.

Philip Mangiat • Somerset, NJ

Ngoc Ta Teu • Montreal, Quebec

William Bonny • Scarsdale, NY

Sumeeng Sam • Hamilton, Ontario

Travis Richardson • Morristown, TN

Don Hooker • Fairbanks, AK

KI: THE MOVIE ALREADY OUT? (CONT.)

The Cowboy Way. I looked all through our video collection, but found nothing. I asked several friends, but they were just as puzzled as I was. I finally asked a clerk at the video store, and he said he never heard of this movie. I even walked around the video store for a while but could not find it. You may be my last hope. Does a movie starring Woody Harrelson called *Killer Instinct* exist? If it does, was the game borrowed from this movie? Does the movie have any relation to the game? If it does or doesn't have any relation with the game, where in the world can I find and watch this movie?

Jason Taylor
Rockwall, TX

According to Mo Ryan, assistant editor for *CINESCAPE*, Woody Harrelson wasn't in a movie called *Killer Instinct*. However, there was a *Killer Instinct* movie in the early '90s but it wasn't based on the video game and didn't star any big-name actors. Maybe there will be a movie soon.

IT'S NOT IN THE BAG!

Dear *EGM²*,

How come you guys don't put the issues of ***EGM²*** in a polybag anymore? About 10+ pages were ripped out and the cover was all torn. Please put them back in a polybag.

Michael Soun
via Internet

Polybags are mainly used when a magazine has something packed-in, like the mini strategy guide *EGM* has been using. Since *EGM²* has switched to an all-strategy magazine, we want readers to browse through it and check out the new format. We are looking at bringing back the polybag for subscribers, though.

VB VIRTUALLY UNAPPEALING?

Dear *EGM²*,

I must say this...Virtual Boy...is one big piece o'garbage! I can go on and on about this stupid, little system (but I'll save you the time). First of all, I played this game called Tolero Boxer. I stuck my eyes into the darn goggles and was nearly blinded by those red flashes. The graphics were reminiscent of Game Boy games. There's nothing virtual about the stupid system, only the ugly headset. But wait, the opponent's hands were moving in 3-D. Wowweee! I'm really disappointed in Nintendo for releasing this system. Why couldn't they just make a 32-Bit system like Sega and Sony did? Did they try to do something new? Well, they failed big time!

Alex Mercado
Bronx, NY

Not every system is for everyone. I'm sure there are some gamers who like the Virtual Boy, and think it is a fantastic system. We encourage others to write in their opinions on the Virtua Boy.

Oh, dam it all.

This month's letter column was brought to you by Katt (formerly known as Chicklet)! She's a bit upset with the amount of Barney fan mail she has been receiving. "Barney, Schmarney. It's Big Bird all the way!"

Escape or Die.

DeathKeep™ is AD&D® dungeon delving the way you like it – fast, furious and fun! Fight your way through more than 25 eerie dungeons, each with 8 levels. Explore icy caverns, 3 ominous towers and a fantastic final dungeon! Battle over 30 different monsters. Avoid insidious traps. Solve brain-busting puzzles. Jump, fly and even fall if you're not careful. The 3-D environment means you can look up, down, and all around. Everything you view is in a natural perspective – including the evil Necromancer who waits at the end of your journey!

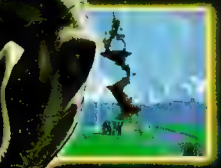

To order: Visit your local software retailer or call 1-800-601-PLAY with VISA/MC (North America only).

Available on CD-ROM for WINDOWS® 95 and 3DO Interactive Multiplayer.

Bonus!

Includes Special Collector's Edition Phone Debit Card — good for *5 Free Minutes* on SSI's Hint Line!

SSI®

A MINDSCAPE™ COMPANY

3DO and the 3DO logos are trademarks of the 3DO Company. Windows is a registered trademark of Microsoft Corporation. ADVANCED DUNGEONS & DRAGONS, AD&D, DEATHKEEP, the TSR logo and all TSR characters, character names and the distinctive likenesses thereof are trademarks owned by and used under license from TSR, Inc. ©1995 TSR, Inc. ©1995 Strategic Simulations, Inc., a Mindscape Company. All rights reserved.

©1995 Square Co., Ltd. All Rights Reserved. Chrono Trigger™ is a trademark, and Final Fantasy®
and Square soft® are registered trademarks of Square Co., Ltd. Characters ©1995 Bird

THE END OF THE WORLD.

It's about time.

YOU ARE HERE.

THE END OF TIME.

Chrono Trigger. Sci-fi fantasy meets time travel. From the creators of the acclaimed Final Fantasy® series. Character designs by Akira Toriyama. 32 mega, 10 endings, 70-plus hours of game play.

Square/Squaresoft, Nintendo, Super Nintendo Entertainment System and the Official Seal are registered trademarks of Nintendo of America Inc. ©1995 Nintendo of America Inc. All rights reserved.

And they* said it couldn't be done.

* *"They" being all those bone-head, pencil-necked, I-guess-you're-not-as-smart-as-you-look techno geeks who said there's no way to get next-gen graphics, humongous characters, and a mind-blowing variety of game play all on a 16-bit system. Well, maybe "they" should try this on for size.*

For Sega™ Genesis™ and Super NES®

© The Walt Disney Company Sega and Genesis are trademarks of Sega Enterprises, Ltd. Nintendo and Super NES are trademarks of Nintendo of America Inc.

PRESS START

PIPPIN TO BOUNCE ONTO GAMING SCENE IN 1996

Bandai, the Japanese toymaker currently making a mint off of the Mighty Morphin Power Rangers' Super NES titles and action figures, has temporarily delayed the release of the Pippin.

The system, which runs on Power PC technology licensed from Apple Computer, was originally scheduled to be released around Christmas, but it has since been delayed until at least March. However, *EGM²* sources have learned that the Pippin will be test marketed in San Francisco, New York, Chicago and two other cities on a rental basis to see if the system has the marketing muscle to compete effectively.

So far the Pippin has attracted more than 100 third-party licensees, and 10-15 titles are expected at launch.

The system will be priced in Japan at $500 and will feature a 4x speed CD-ROM drive with two serial ports and a Mac OS tool box. The Pippin won't just be a gaming system; Bandai hopes the Pippin will become a prime product as a Video CD playback machine. Also, a geo-port will accept phone line hook-ups, so gamers can play against each other or communicate

Studio 3DO put this computer-rendered car together, but it's the M2 from Matsushita that will allow you to drive it around.

M2 SHIFTS GEARS

If the M2 is 3DO's lottery ticket, then this company has just hit the jackpot.

Matsushita Electrical Industrial Co. will shell out $100 million plus royalties to 3DO for exclusive rights to the M2 technology. It's a high-stakes version of passing the buck, but it could result in big bucks for both 3DO and Matsushita, which will sell M2 hardware and software under the Panasonic name.

THANKS TO A $100 MILLION DEAL WITH 3DO, PANASONIC IS NOW IN THE DRIVER'S SEAT

The deal has raised many questions within the gaming community regarding the future of the M2. *EGM²* addresses some big questions on players' minds.

■ Why did 3DO decide to sell the M2?

It depends on who you talk to. 3DO's Trip Hawkins described the deal as a perfect marriage between a "powerful 32-Bit technology" and "a consumer electronics leader." Behind this PR smokescreen, some analysts believe that 3DO didn't have the money or resources to market the machine against Nintendo's Ultra 64 and other systems.

(Continued on page 32)

BUSTED SYSTEM?

Get back into the game immediately with Power Swap.℠ Power Swap gives you a permanent replacement unit NOW. You'll be back into the game with no wait and little expense!!

1·800·255·3700

Call for the nearest repair center!

Get back in the game!

$25

$25

$35

*While Nintendo may suggest repair pricing, service providers are free to set their own pricing.

©1995 Nintendo

PRESS START

UPDATE: WHO'S MAKING THE

CONNECTION

Networks. Internet. These two words have sprung up in ever-increasing numbers in conversations regarding the new platform systems, thanks to advances in technology and rising standards in console gaming. Here's the latest on what top companies are saying about their new systems and the potential for hopping onto the Internet or for long-distance networked play...

SATURN: THE FRONT-RUNNER

Sega has shown the most promise thus far regarding Internet access—in Japan, at least. By next spring, Sega hopes to have an Internet Saturn system set up in Japan. Each system add-on will reportedly sell for ¥20,000 (about $200). Sega of America officials won't talk about the system or any such possible U.S. application until 1996. Also on tap is a joint effort by Sega and Fujitsu to hook up Saturn owners to NIFTY-Serve, Japan's equivalent to America Online. That system could be up and running by March.

ULTRA 64: THE INNOVATOR

While Internet access hasn't surfaced in the Ultra 64 rumor mill, talk of a network system has risen. That resulted from Nintendo's decision to inject some cash into a venture headed by Square of Japan and another Japanese software firm. This new venture, according to Square officials, will look into a modem-linked service that could include network games and shopping and banking functions in Japan. As usual, Nintendo has remained coy about the matter.

PSX AND M2: THE UNKNOWNS

The two companies offered vague answers in regard to Internet/networking capabilities...

■ Jim Whims, SCEA senior vice president: "There's a whole lot of options there. We're exploring them right now."

■ 3DO President Hugh Martin: "We are doing active R&D and...we are a licensed M2 peripheral provider."

SHIFTS M2 GEARS

(Continued from page 30)

A $100 million infusion will help 3DO's shaky financial base as the firm turns to making M2 software.

■ I own a Goldstar 3DO. Will it get an M2 upgrade?

Unfortunately, Goldstar owners will have to sit tight. As of press time, Goldstar is still "actively negotiating for a sublicense" from Matsushita, according to 3DO President Hugh Martin. Without one, there won't be a Goldstar M2.

■ Does the deal change the M2 release time line?

Not yet. Both 3DO and Matsushita are aiming for a fall '96 release, contingent on having "Three to five A+ titles," a strong ad campaign and 50,000 units ready to ship and sell, Martin said. "We're not going to go head to head with the Ultra 64," said Panasonic spokesperson Bill Gardner. "Panasonic will not bring the M2 to market without quality software."

■ What happened to Sega and 3DO's rumored negotiations for the M2?

Here's the kicker: 3DO *still* has a non-exclusive license for M2 coin-op applications. Sega could still make a play for the M2 for arcade use.

■ I'm not a 3DO fan. Why should I care about this deal in the first place?

There's much more at stake than meets the eye. Matsushita wants Digital Video Disc technology on the map—big business if it renders the VHS standard obsolete. By packaging M2 with DVD, it can sell a VCR-video game combo that could blow both markets wide open.

Details of the deal

Here's what each company will get in a nutshell of the deal:

Panasonic

■ Exclusive rights to use M2 technology in video-game systems, Digital Video Disc players and TVs

■ Power to sublicense M2 technology to software and hardware companies

The bottom line: Matsushita gets to call the shots now, and pick and choose its allies. The $100 million could prove to be small potatoes if DVD replaces VHS.

■ [illegible] million to be paid out in the next couple years

■ Will have a non-exclusive license for coin-op PC and software development tools based on M2.

■ Will help set up third-party licensing program with Matsushita; 3DO gets cut of third-party royalties

■ Will provide chips, design specs and development hardware and software tools to Matsushita

The bottom line: 3DO goes for a quick return on its investment, rather than gamble big on the M2's success. 3DO stays a major player with M2 software.

Build it. And they will come. Then you can kill them.

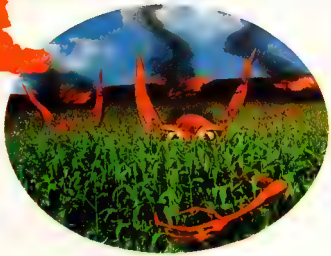

Critically acclaimed by everyone and their grandmother. Maybe it's the cool 3D characters or texture-mapped backgrounds. Maybe not.

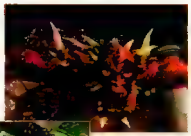

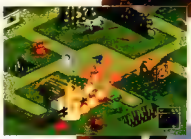

You're overrun by mobs of ravenous Hordlings, each blessed with huge, colon-blasting appetites.

35 minutes of video explains how piss-boy Chauncey saves the King and is rewarded with the old man's Grumbwacker (It's a sword)

Forget about fields of dreams. With The Horde, it's more like little slaughter-house on the prairie. See, we've injected arcade-style, **belly-slitting** fun into that sleepy-ass commune you call home. And between digging **death pits** and hiring archers, enjoy some serious, gut-popping swordplay. 'Cause man, these neighbors really **bite**!

(Gator Pro 500™ reverse)

Available on Sega Saturn™.

This official seal is your assurance that this product meets the highest quality standards of SEGA™. Buy games and accessories with this seal to be sure that they are compatible with the Sega Saturn™ System.

Crystal Dynamics, the Crystal Dynamics logo and The Horde are trademarks of Crystal Dynamics. ©1995 Crystal Dynamics. All rights reserved.
Sega and Sega Saturn are trademarks of Sega Enterprises, Ltd. All rights reserved.

PRESS START

WRESTLEMANIA TIPS ON VIDEO

Die-hard devotees of WWF Wrestlemania for home systems can now get some extra help in their corner.

Coliseum Video, makers of a series of WWF videos, has brought out a video guide that contains 25 minutes of tips and strategies for Acclaim's WWF Wrestlemania.

The video, which stars some of the WWF's top grapplers, covers the Super NES, 32X, Genesis, PlayStation and CD-ROM versions.

Because of the success of the WWF video line, Coliseum Video officials saw the strategy guide is an "ideal" way to reach the WWF's 40 million fans across the globe.

Interested gamers can either find the strategy guide for rent at their local video chain or mail-order it through a special form in the game's instruction manual.

IBM CRASHES PSX PARTY

PC SOFTWARE ARM TO DEVELOP 32-BIT GAMES

IBM Interactive Studio, the entertainment software arm of Big Blue, has plans to release three "arcade-type" PlayStation games, all of which will likely be out by the fall of '96.

The newfound interest in console gaming may seem like a radical departure, but the studio is well equipped for such a move, IBM's Paul Zuzelo said.

"The studio is really a full publisher in the interactive games [market]," said Zuzelo, executive producer and head of product development at the studio. "You can't be a real publisher without paying attention to all the platforms."

Zuzelo declined to discuss specific game titles because agreements have yet to be hammered out. However, he did say one game, Quest for Fame, is "a strong contender for being in that market."

Currently out for PC CD-ROM, Quest for Fame turns players into guitar fiends who strum their way from the garage to a rock concert with Aerosmith. In this rock 'n' roll adventure, players will get to jam to Aerosmith classics such as "Dude Looks Like a Lady" and "Livin' on the Edge."

The game comes packaged with the "VPick," a purple plastic pick that makes electric guitar noises when brushed against any surface.

According to Zuzelo, the pick would be a new peripheral if Quest for Fame ever makes its way to the PlayStation.

[illegible] has yet been made.

NAKI ROLLS OUT PSX CONTROLLER

Naki's PlayStation PlayPad may not have been the first third-party controller on the market, but its makers certainly had a good reason not to rush to the market.

According to Naki officials, some PlayStation owners have complained about third-party controllers that are incompatible with memory cards.

"Since the memory card interfaces with the controller, you can save, you can't retrieve or vice versa on some games," said David Naghi, Naki vice president of marketing and sales.

That problem will not happen with Naki's PlayPad controller, now out in stores for $19.99.

To ensure that the PlayPads wouldn't suffer that same problem, Michael Ambriz of Naki's quality control R&D department tested the controller with the PlayStation's game library. "I do all this testing with different games, to see if I'm able to save [games properly]," Ambriz said. "We make sure when we bring in our product that it's 100 percent compatible."

The PlayPad is shaped like the PlayStation control, but with smoother exterior curves and a fully raised D-pad. The PlayPad has buttons for slow motion, variable turbo and auto fire. A special LED shows when buttons or features are in use.

Other Sony PlayStation peripherals from Naki include an RF game switch ($16.95), a controller extension cord ($7.99) and a CD cleaning kit ($19.99).

SUBSCRIBE TO

SAVE OVER 65% OFF THE COVER PRICE!

SUBSCRIBE NOW AND RECIEVE:

HOTTEST TIPS BOOK

CHEAT SHEET (monthly)

NOW ONLY $36.95

EGM and EGM²

Name _____

Address _____

City _____

State _____ Zip _____ Sex: M / F

Phone (_____) _____ Year Born 19 ____

E-Mail _____

❑ 24 issues per year - $36.95

❑ Payment Enclosed ❑ Bill Me

For faster service on Visa or Mastercard orders call toll-free:

1-800-846-8503

Please wait 6-8 weeks for your first issue to arrive. Enclose U.S. Funds Only.Canada & Mexico add $12.00 per year. Foreign rate $100 per year. With Paid Subscription. EMM001

LTIMATE

R PLAY

EGM²

GM

EGM²

GET 24 ISSUES

ONLY $36.95

CALL 1-800-846-8503

BUSINESS REPLY MAIL

FIRST-CLASS MAIL PERMIT NO. 242 LOMBARD, IL

POSTAGE WILL BE PAID BY ADDRESSEE

NO POSTAGE NECESSARY IF MAILED IN THE UNITED STATES

ELECTRONIC GAMING MONTHLY
P.O. BOX 1733
LOMBARD, IL 60148-9625

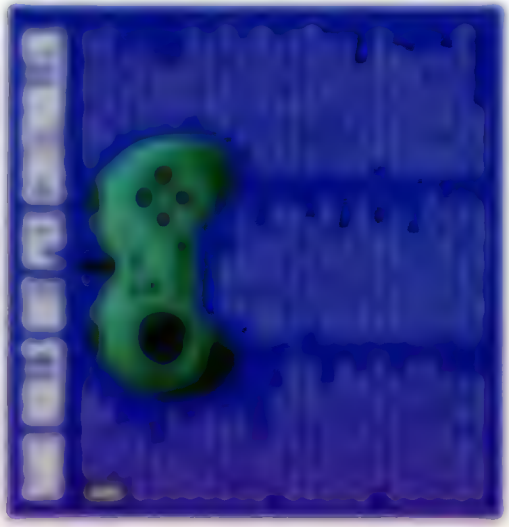

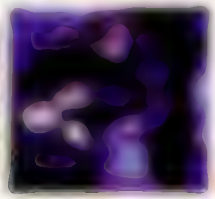

THE ULTIMATE

POWER PLAY

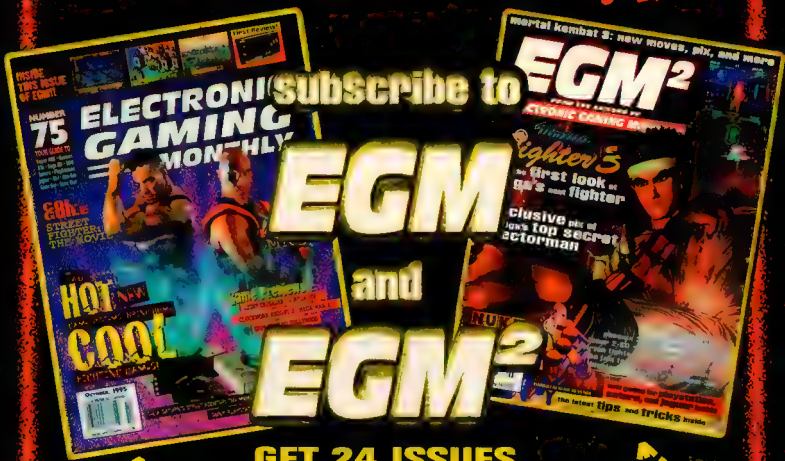

GET 24 ISSUES

DELIVERED EVERY TWO WEEKS FOR

ONLY $36.95

The biggest and best video game mag with new reviews, layouts and the first info on the hottest new games!

A new format with more tips, codes and gamebloweuts than any other magazine! A necessary companion to EGM!

FREE WITH EVERY SUBSCRIPTION "EGM's 500 HOTTEST TIPS"

USE THE SPECIAL SAVINGS COUPON IN THIS ISSUE TO ORDER NOW OR

CALL 1.800.846.8503

OR VISIT THE NUKE INTERNET INTERFACE TO START YOUR SUBSCRIPTION ONLINE AT http://www.nuke.com

©1995 Mortal Kombat 3 is registered trademark of Midway® Manufacturing Company. All Rights Reserved. Virtua Fighter 3, all related character and indicia are trademarks of Sega Enterprises, Ltd. © 1995. All Rights Reserved. EGM and EGM2 are registered trademarks of and Electronic Gaming Monthly is a trademark of Sendai Publishing Group, Inc. © 1995 Sendai Publishing Group.

LIGHT-SPEED CONTROL

INFRARED TECHNOLOGY REVOLUTIONIZES JOYSTICK DESIGN

Imagine buying a Ferrari and replacing the engine with one from an Indy Car: An already quick machine becomes blindingly fast. Now imagine doing that with a joystick control. Sounds weird? Not to Perfect 360 Joystick Controls, a company that is bringing its coin-op technology to home systems with the Speed Box. Instead of mechanical switches, it uses infrared signals for the joystick control.

We put the controller through its paces, giving it a taste of Mortal Kombat 3 and Super Street Fighter II. The joystick could have been a tad stiffer, but it felt fluid in hand. It took a while to get a proper feel for the Speed Box's joystick. In any case, this controller is certainly a must for beginners trying to master moves difficult to pull off with a control pad.

A big plus for the Speed Box is a switch and special cable that makes the controller compatible with both Super NES and Genesis. For more information or to order one for $89.99, call (800) 230-7360.

RATING 9.0

Why did they make a better joystick?

In a standard arcade joystick (below), diagonal movement is recorded when two micro-switches are pressed: A hit-or-miss proposition especially if the joystick is worn out. In the Speed Box control (right), infrared beams are spaced to give each direction the same response area. Major advantages: longer durability and a greater "sweet spot" to register diagonal movement.

INTERPLAY'S 3DO SAMPLER

For $5 (the price of a fast-food lunch) gamers can feast their eyes on seven new Interplay titles on a CD sampler disc: Alone in the Dark 2, Casper, Cyberia, Kingdom: The Far Reaches (above), Out of this World, Waterworld and Wolfenstein CD.

Five of the games will be one-level demos, the other two will be non-interactive. Included with the CD is a $5 rebate coupon good for any Interplay 3DO title.

SOFTWARE BREAKTHROUGH MAKES INTERACTIVE MOVIES A REALITY

Imagine watching a highly realistic movie in which true-life video actors move in a 3-D digitized environment.

Sound innovative? Well, imagine that you can control those characters just like in a video game.

In the past, such a project would require megabucks from a major production company and endless hours of post-production work.

All that could change come 1996, thanks to Studio Arts Multimedia. The company has announced development of the Interactive Movie Engine, a set of development tools for video-game makers.

At the moment, the Interactive Movie Engine is being developed for Windows 95. However, the Engine will be developed for 3DO, PlayStation and Ultra 64 platforms. (As of press time, no announcement has been made regarding Sega Saturn development.)

"I've always dreamed of the days when interactive gaming would involve traditional cinematic techniques," said Studio Arts Multimedia CEO Troy Lyndon.

"Players will have real-time control over real actors, not cartoon-drawn images."

The tools promise to skyrocket video-game realism to an entirely new level, while creating a new genre of games/movies.

The engine allows developers to quickly combine real-time, on-screen actors that can be controlled by joystick or keyboard with realistic computer backgrounds. In essence, games that look like movies but play like video games.

The engine won't be available for licensing until 1996, but the technology has already attracted the attention of the gaming industry.

To help usher in the technology, Studio Arts Multimedia and Corel Corp. are teaming up to produce *The King, The Sword, The Legend*, an interactive movie that could feature up to 50 actors and actresses in various roles.

The movie, halfway finished at this point, will hit the IBM-PC next summer or fall. As far as other platforms go, "nothing firm has been set," Lyndon said.

"We expect it to be huge. There's going to be technology people are going to see that'll be extraordinary."

SONY PLAYSTATION™

VIRTUAL BOY™

TO CHOOSE A GAME SYSTEM, JUMP OFF HERE. IT'S GOING ROUND AND ROUND TRYING

SEGA SATURN™

BEFORE YOU BUY A NEW GAME SYSTEM, TAKE IT FOR A SPIN AT BLOCKBUSTER VIDEO. WHERE YOU CAN RENT ALL THE HOTTEST GAMES AND ALL THE LATEST SYSTEMS.

SAVE $5.00

RENT A GAME SYSTEM AND 2 GAMES FOR 3 EVENINGS FOR $9.99

Offer applies to Sega Saturn™ and Sony PlayStation™ systems only. Offer good only with coupon. Limit one coupon per customer per visit. Not valid with any other offers. All taxes are the responsibility of the recipient. Membership rules apply. Valid only at participating Blockbuster Video stores. Offer expires December 31, 1995.

56106800003

THE SOURCE BEHIND THE FORCE.

Blockbuster Video name and design are registered trademarks of Blockbuster Entertainment Inc., Ft. Lauderdale, FL 33301. ©1982, 1995 Blockbuster Entertainment Inc.

ARCADE'S NEWEST PLAYER

ACCLAIM READY TO TEST COIN-OP WATERS

Only a couple of months ago, ***EGM²*** ran a news story stating that Acclaim might be "dead in the water" without Midway's home conversions.

However, new news indicates that Acclaim might just be "playing 'possum." In August, Acclaim announced the expansion of its technical and creative staff to include two new artists, a programmer and an electrical engineer. In the four new positions, Senior Electrical Engineer James Hunkins is responsible for hardware development, while Senior Artists Ed Pearson and Jason Leong will create visual effects for the company's forthcoming coin-op arcade games.

Batman Forever will be Acclaim's first coin-op.

Additionally, Tom Desmarais will serve as the lead programmer. All three will report directly to John Pasierb, vice president of research and development of the newly formed Acclaim Coin-Op Entertainment.

The first of hopefully many arcade products by Acclaim will be based on the latest Batman movie, *Batman Forever*. It's possible Acclaim will set up an arcade-to-home game production system, similar to the formula Sega has found successful.

In regards to the story we ran in ***EGM²*** #16, how well will Acclaim do in a brand-new market and without the Williams/Bally/Midway licenses? Only time will tell.

ARCADE CLASSICS FIND THEIR WAY BACK HOME

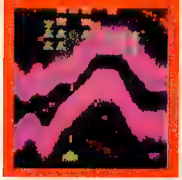

STILL THE YEAR OF MORTAL KOMBAT?

Williams/Bally/Midway is riding high. With the coin-op releases of Wrestlemania and Open Ice, along with great pinballs such as Johnny Mnemonic and Indianapolis 500, business would be booming regardless. However, with the release of Ultimate MK3, the firm's fortunes are through the roof! Part of that success might be due to the 100+ licensees on Williams' roster. The amount of Mortal Kombat merchandise available is staggering to say the least. But wait—there's more! In late December/early January, Brady Games is releasing the Mortal Kombat CCG, based on MKI and II. The object of the card game is to deplete your opponent's energy points in the best two out of three rounds with different cards. Cards will be available in 60-card starter decks ($7.99) and 15-card boosters ($2.50). Also released recently by GT is Mortal Kombat 3 for the computer. MK for the PC was the best version of MK—period. MKII was really good, but it suffered from some major slowdown problems on low-end systems. MK3 suffers from the same problem when dealing with a 486/66 or less. However, with a Pentium, PC MK3 looks like the best version ever.

TOP TEN ARCADE GAMES

REPLAY™ – NOVEMBER 1995

#	Game	Company
1.	Tekken 2	Namco
2.	Mortal Kombat 3	Midway
3.	Viper	Fabtek
4.	Raiden DX	Fabtek
5.	X-Men: Children of Atom	SNK
6.	Street Fighter: Alpha	Capcom
7.	Bust-A-Move	Taito
8.	WWF Wrestlemania	Midway
9.	Gal's Panic 2	Kaneko
10.	King of Fighters '95	SNK

TOP HITS OF JAPAN

GAME MACHINE MAGAZINE™ – NOV. 1995

#	Game	Company
1.	Alpine Racer	Namco
2.	Virtua Cop 2	Sega
3.	Virtua Fighter 2 [deluxe]	Sega
4.	Rave Racer [sitdown/dlx.]	Namco
5.	Cyber Cycles [sitdown/dlx.]	Sega
6.	Point Blank	Namco
7.	Sports Fishing	Sega
8.	Virtua Cop	Sega
9.	Sports Fishing 2	Sega
10.	Quiz Doremifa Grand Prix	Konami

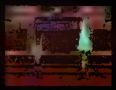

Sub-Zero. Formerly of Lin Kuei. Ex-ninja. Chosen warrior against Shao Kahn.

The man's stronger than ever with new ways to fight. New ways to kill. You could.

If You Ever Meet Him, Leave Your Ego At The Door. Along With Any Other Body Part You'd Like To Keep.

You don't out for a [illegible] You could just be smart and get out of his way. Super

WELCOME THE

CHOOSE

Weapon 1 - Specialized Joystick

- Turbo speed feature heightens your ability to punish.
- Auto/Turbo feature designed to maximize firepower.
- Arcade control (microswitch technology) with 8-button layout.
- Rugged steel control stick and base.
- Slow motion feature and extra long cord.

PlayStation™

ASCII ENTERTAINMENT

TO ARENA

Your reputation is on the line. Let's face it — having your head handed to you in a contest with your 12-year old cousin is about as humiliating as getting caught staring lovingly at your shop teacher. Get medieval on 'em! And command the worship you deserve! These Specialized controls give you the power to stomp not only your cousin, but any wannabe foolish enough to #%@! with an Immortal like you!

YOUR WEAPONS WISELY

Weapon II - Specialized Control Pad

- Δ 360° control with directional disc.
- Σ Ergonomically designed controller, molded from ABS plastic.
- Ω Turbo switch with 30 shots-per-second firing power, configurable to all 8 action buttons.
- Φ Auto/Turbo delivers infinite stream of intense firepower.
- Ψ Slow motion switch and extra long cord.

PlayStation and the PlayStation logos are trademarks of Sony Computer Entertainment, Inc.,
These products are compatible with PlayStation game consoles with the NTSC U/C designation.

1995 ASCII Entertainment Software, Inc. ASCIIWARE® is a registered Trademark of ASCII Entertainment Software, Inc.
For Customer Service, contact ASCII Entertainment Software, Inc., P.O. Box 6639, San Mateo, CA 94403, (415) 780-0166.

ASCIIWARE

I played tennis with a good friend and was set adrift in the

Virtual Boy presents more games from the Third Dimension. Stick your head in Virtual Boy and you won't be the same when you pull it out. The action comes at you from places you've never dreamed of. See things you've never seen before like Red Alarm™,

Teleroboxer™, Galactic Pinball™, Wario Land™, and included with every Virtual Boy, Mario's Tennis™ and more titles to come.

Jump into the Third Dimension and see what it feels like to be inside the game.

AOL@keyword: NOA
www.nintendo.com

System includes Mario's Tennis. Other games sold separately. Batteries not included. © 1995 Nintendo of America Inc. ™ and ® are trademarks of Nintendo of America Inc. Red Alarm™, ™ and © 1995 T&E Soft Inc. Licensed to Nintendo.

cosmos. I flew into the mouth of a beast. It was just another day in the third dimension.

"Play it loud"

Virtual Boy

A 3-D game for a 3-D world.

Nintendo

FACT FILE:

Theme
Action

Available
Now

Meg Size
N/A

Back-up
Battery

Players
1-8

% Complete
N/A

Developer
Codemasters of Eng.

Published by
Codemasters of Eng.

Micro Machines TURBO TOURNAMENT '96

A constructive addiction

Yet another installment of Micro Machine action is headed in the direction of Mega Drive owners Oct. 20. Unlike the previous two editions, MM '96 allows players to create and interact with courses of their own design using the new Construction Kit. Included with this J-Cart, eight-player compatible game is the greatest supplement ever in the Micro Machines game line. Choose from a variety of different obstacles and terrains. Afterward, compose them into a course of your wildest imagination and get a few friends to play along! This much-anticipated game should live up to its hype.

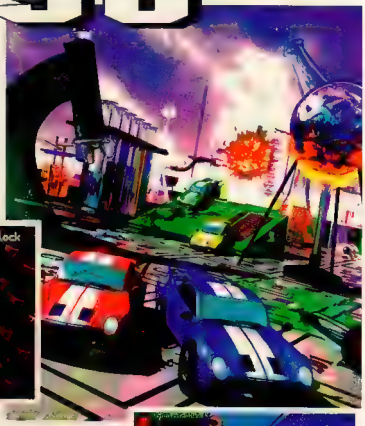

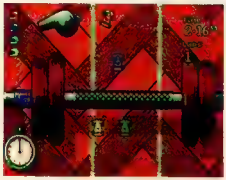

Choose from a wide variety of interesting landscapes.

Design your own courses then have friends play through them.

Up to eight simultaneous players can enjoy Micro '96.

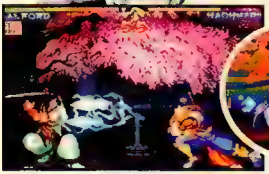

Third time's a charm?

Not much is known about this third installment of one of the most popular Neo•Geo fighting game series to date. There are at least 12 characters, most of which are returning from parts I and II (such as Galford, Haohmaru and more). However, a couple of characters are new to the Samurai series and seem to be the most powerful. We'll have more to come on this hot sequel!

FACT FILE:

Theme
Fighting
Available
Now
CPU
Standard Neo•Geo
Sound
Standard Neo•Geo
Players
1 or 2
% Complete
N/A
Developer
SNK
Published by
SNK

When I find E.B. I'll be performing a little number called "Death Skrill in E Minor."
I hope he enjoys it the first time because nasty jets to hear it twice.

For 1 or 2 Players

3D Morphing Terrain

VOX
A thoroughly enjoyable platform game. Wow!
—Game Over

What Good Is A Sony "Playstation" If It Isn't

LOADED

Licensed from and developed by Gremlin Interactive Ltd. ©1995 Gremlin Interactive Ltd. LOADED is a trademark of Interplay Productions. All Rights Reserved. Interplay is a registered trademark of Sony Corporation. PlayStation™ is a trademark of Sony Computer Entertainment, Inc.

Gremlin
BY GAMERS, FOR GAMERS.™

PlayStation
LOADED

KILLER TIP: Use speed to grab power ups, light armor vulnerable in heavy conflict.
WEAPON OF CHOICE: Hail Flail
SUPER WEAPON: Sonic Blast

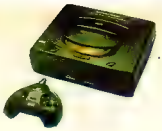

SEGA RALLY CHAMPIONSHIP 1995

SEGA RALLY CHAMPIONSHIP 1995 INTERNATIONAL RALLY

Arcade action comes home

Sega Rally is on its way to your home, complements of the Saturn.

All the great features of the arcade game are included in the home version, plus they have added more. You now have a Time Attack Option that not only allows you to practice the tracks but you can also compete against your friends for the fastest laps or best times

Choose from three different tracks and observe the race through four different views: inside the car, outside the car or from two various points on the track, allowing you to see just how well the competition is doing.

You can race on one of four different tracks, using one of two different cars.

FACT FILE:

Theme
Driving

Available
December

Meg Size
CD-ROM

Back-up
Memory card

Players
1 or 2

% Complete
80%

Developer
Sega of Japan

Published by
Sega

NHL FACEOFF

FACT FILE:

Theme
Sports

Available
November

Meg Size
CD-ROM

Back-up
Memory Card

Players
1 or 2

% Complete
80%

Developer
Sony Int. Studio

Published by
Sony Interactive

Slam into the boards

In NHL Faceoff, you can play all of the current NHL teams. As well, you have the added ability to trade players during regular-season play. The graphics are extremely clear, giving you a real, in-the-action feeling. The sound effects and music are superb. Players will notice the feeling of being slammed into the boards by a 200-pound defenseman. The control is crisp and the moves are flawless. Look for more coverage in future issues.

They're DUMB. They're HUNGRY.

They've killed more cows than a burger joint.

THE HORDE

Available on SEGA SATURN

SEGA

AGES 13 AND UP

It's obvious. If you wanna fun with bombs, your sword or even arrows. If you don't, these demented hordlings are gonna devastate the village you've built. With killer 3-D texture-mapped characters and backgrounds as well as 35 minutes of video, it's no wonder The Horde has been critically acclaimed by everyone with a pulse — and an appetite for destruction!

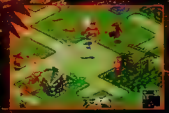

CONTEST

Tell us the best way to pop a Hordling and you could win this beefy-T.

50 Horde T-Shirts will be awarded

Contest Ends December 31, 1995

CRYSTAL DYNAMICS

Graphics Sound Control Fun Factor

GamePro 3DO™ rating

Crystal Dynamics, the Crystal Dynamics logo and The Horde are trademarks of Crystal Dynamics. ©1995 Crystal Dynamics. All rights reserved. Sega and Sega Saturn are trademarks of Sega Enterprises, Ltd. All rights reserved.

To order, fill out your name, address and phone number in a stamped envelope and mail to: Crystal Dynamics, THE HORDE T-SHIRT SWEEPSTAKES, 87 Encina Ave., Palo Alto, CA 94301. Entries must be postmarked by December 31, 1995.

Crystal Dynamics reserves the right to end this sweepstakes at any time without notice. Void where prohibited, taxed or otherwise restricted by law. All federal, state and local laws and regulations apply.

No purchase necessary to enter. A random drawing of all eligible entries will be conducted on January 15, 1996. Prizes are not transferable. All prizes awarded and final. All prizes will be awarded.

FACT FILE:

Theme
Puzzle

Available
December

Meg Size
CD-ROM

Back-up
Internal

Players
1 or 2

% Complete
100%

Developer
Taito

Published by
Panasonic

BUST-A-MOVE

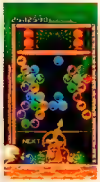

Arrange the bubbles in the correct sequence to progress further in this highly addictive puzzler.

More addictive puzzling fun with the Bubble Bobbles?

Remember those cute little creatures from Bubble Bobble? Well, they have reappeared in the game Bust-A-Move. Along the same lines as many other puzzlers, arrange the colored spheres along certain parameters in order to progress to more challenging and complicated stages. Unlike yesteryear's boring puzzle games, this one comes packed full of interesting sounds, music and graphics. The backgrounds behind the puzzle area are always interesting, and they contribute to the motivational value of the game. So if you're looking for some puzzling action or just want to see cute, little green creatures, Bust-A-Move is for you.

ALL Turbo -games -accessories

TURBO GRAFX 16

ONLY Turbo -parts -imports

TURBO DUO

Questions: 310-574-3300

Game Tips: 310-574-3304

1-800-DUO-THIS
orders only

Business Hours: Mon.-Fri. 8am-5pm PST

Canada Call 1-800-477-9563

TURBO ZONE DIRECT
P.O. Box 66-1358
Los Angeles, CA 90066

SHOCKWAVE 2

Flying can be Shocking

Shockwave 2 is set 20 years after the first game. In Shockwave 2, you are searching for an artifact that was stolen by an unknown force. In this system-hopping game, you have various missions to complete with the equipment available on your craft. The graphics are good texture-mapped polygons and the sound effects are done well. The game handles itself very well and controls decently. The access time is quick and doesn't leave you with long load times.

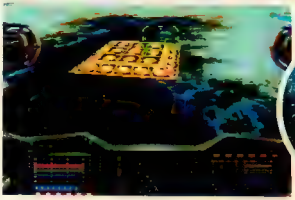

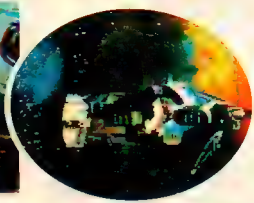

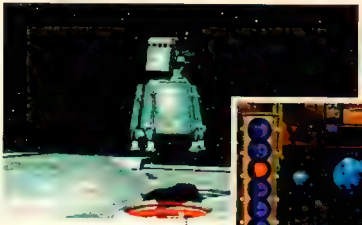

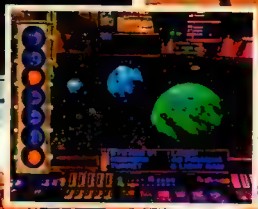

Shockwave 2 gives you multiple views and lots of weapons to use.

FACT FILE:

Theme
Action/Adv.

Available
December

Meg Size
CD-ROM

Back-up
Internal

Players
1

% Complete
70%

Developer
EA

Published by
EA

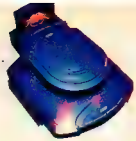

BALDIES

Strategy gaming that takes you through the roof!

Welcome to the world of Baldies. As master creator of this universe, it is up to you to determine the fate of these guys. Will they build houses, attack the enemy, protect themselves or invent contraptions? What about making other Baldies? In this universe, you need Baldies with different skills to be successful. Keeping a good balance of Workers, Builders, Soldiers and Scientists will make your world run smoothly. It's up to you to decide how many of each Baldie types you need, but these guys are flexible. As well, it's up to you how you want to attack the enemy before you're attacked. There are tons of different inventions your Scientists will create that are all fun to watch. Use their resources and your imagination to create and live happily in a world safe for the Baldies.

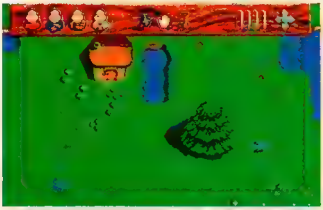

This game is chock-full of strategy and technique for you to master. Show off your skill to all of your friends.

The Baldies do any function you tell them to. It's up to you!

FACT FILE:

Theme
Adventure

Available
December

Meg Size
CD-ROM

Back-up
Memory card

Players
1

% Complete
70%

Developer
Creative Edge

Published by
Atari

Time is a relationship that we have with the universe...

Peace is measured by defense conditions...

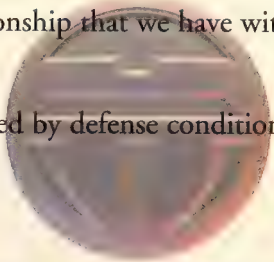

DEFCON 5™

CINESCAPE™

ACTION • ADVENTURE • SCIENCE FICTION MOVIES • TELEVISION • NEW MEDIA

GET 12 ALL-COLOR ACTION-PACKED ISSUES FOR

ONLY $19.95

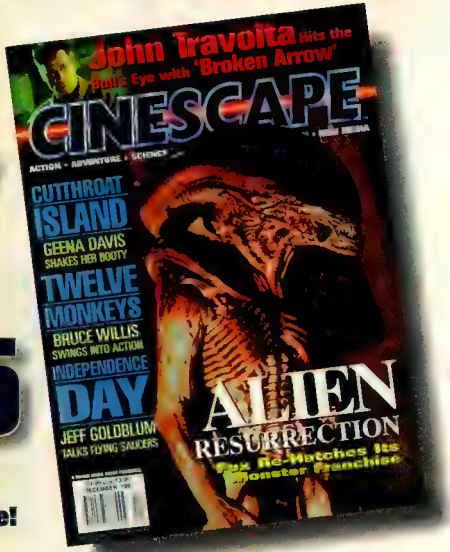

Save $10 Off the Regular Subscription Price!

Save Big Bucks!

WARP INTO CINESCAPE TODAY!

Get 12 full-color issues of CINESCAPE for only $19.95! You'll get the hottest previews of upcoming movies and TV shows, plus special interviews and behind-the-scenes reports that can't be found anywhere else!

Send payment to: CINESCAPE, P.O. Box 1733 Lombard, IL 60148

12 Issues For Only $29.95! $19.95

Name _____
Address _____
City _____
State _____ ZIP _____
E-Mail Address _____
_____ Payment Enclosed _____ Bill Me

For Credit Card Orders, Call:
708-268-2498

ACT NOW! Get your subscription to CINESCAPE today! Secure these rates by sending payment today, or check bill me and an invoice will be sent. Make check or money order payable to Sendzo Publishing Group, Inc. Canada and Mexico $29.95. All others only $100.00. Any/all checks or money orders must be payable in U.S. funds, and must be drawn on an American bank. (American Express money order, Citibank money order, or any other type of check or money order that would go through a U.S. branch bank. All foreign orders must be prepaid. Please allow 6-8 weeks for your first issue.

HCNM3

This coupon is your VIP pass to special savings on a subscription to the only full-color monthly magazine of science fiction, action and adventure movies! Save big bucks every month and get the first word on the hottest new movies, TV shows and new media!

Act Now!

To receive this Special Offer!

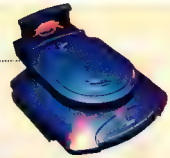

Attack of the Mutant Penguins

Mutant Penguins?

In this Jaguar game, it is your job to get rid of the alien and mutant penguins infesting the world any way you can. The aliens have brought a weapon of destruction—the Doomscale—with them, and you must use Bernard or Rodney to stop them from activating it. Both characters have a huge array of weapons to kill the baddies with, and you can use the machines you find around the levels to kill them. There are also good Earth penguins that will help you sometimes. Good penguins will also try to reach the Doomscale, because they can reverse the effect of alien penguins, so let them through. It's time to wade in and kick some penguin butt!

FACT FILE:

Theme
Action/Adv.
Available
December
Meg Size
32
Back-up
Internal
Players
1 or 2
% Complete
80%
Developer
Sunrise Games, Ltd.
Published by
Atari

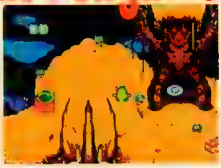

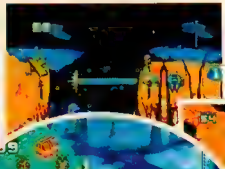

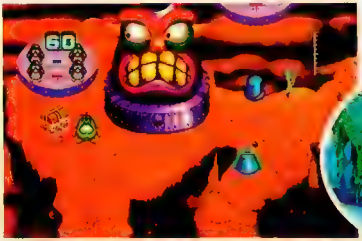

This is the machine you must stop from destroying the level by getting all the items before it explodes.

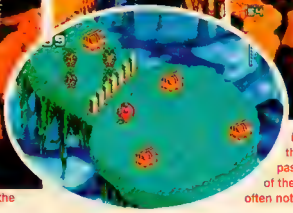

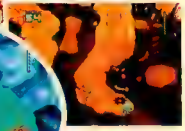

Pull switches all over the level to open new passages to other parts of the level. They are often not easily found.

Defense conditions are observed, measured, and often predictable...

Defcon 1 is a prelude to annihilation; Defcon 5 a mandate for peace.....BUT

DEFCON 5™

PEACE HAS

"An original space adventure combining strategy, action, and shooting game genres."

– EGM

Human outposts in space are cheap targets for alien invaders, and the Tyron Corporation has cashed in on the defense systems they created to protect them. The fact that there has never been documented proof of alien existence has not stopped them from making billions from humanity's fear of the unknown. An unsuspecting technician on a remote mining site discovers a deadly plot launched by the Tyron Corporation to ensure its monopoly on lucrative government defense contracts. Now considered a threat, the

A PRICE...

technician has the Tyron Corporation's undivided attention. With the full might of the corporation on his back, the technician races against time to get the word out before the corporation gets him.

Call 1-800-771-3772 for information on Game Rating.

DEFCON 5 is available on multiple platforms including: PC CD-ROM, Sega Saturn, Sony PlayStation and 3DO.

- Immerse yourself in futuristic graphics beyond belief
- Play from a defensive perspective — your best offense is your defense.
- Surround yourself with high-end, digitized sounds.
- Take a two-week sabbatical to finish this game.

PlayStation™ SEGA SATURN 3DO DATA EAST LG Electronics GoldStar NOVA SPRING™

DefCon 5 is a registered trademark of Millennium Interactive, Ltd 1995 and licensed to Data East USA, Inc., LG Electronics U.S.A., Inc./Goldstar and VIC TOKAI, INC. PlayStation, the PlayStation logo and the PS logo are trademarks of Sony Computer Entertainment, Inc. Sega and Sega Saturn are trademarks of SEGA ENTERPRISES, LTD. 3DO, the 3DO logo and Interactive Multiplayer are trademarks of the 3DO Company. Nova Spring is a trademark of VIC TOKAI, INC. Data East and the Data East logo are registered trademarks of Data East USA, Inc. All other trademarks are the property of their respective owners.

EITHER WAY...YOU'

Features

- *Tune-up your car for maximum performance by adding a turbo charger, racing suspension, VR rated tires and much more!*
- *Blast across three grueling mountain courses in whichever direction you prefer!*
- *Unique split-screen feature merges when racing action gets up close and personal!*
- *Customize the color, body type and engine components of your car!*
- *Get the best time and become the King Of The Mountain!*

Mountain racing has a whole new perspective! In High Velocity you'll power through three gripping courses that are based on actual alpine-styled roads. You're going for the title in these unsanctioned events, where speed and timing are the ultimate test of your driving skills!

Buckle up and scream down the tracks in some of the hottest cars this side of Detroit. Race the clock in a never-ending battle of nerves vs. time as you pit yourself against roads built at the top of the world. The better you do, the more power you'll crave! Finely tuned, your vehicle can blow the doors off of anything on the road — but can you really handle THAT much power?

ATLUS

RE GONNA SCREAM!

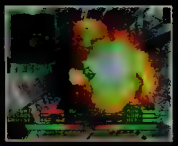

In the near future, Moonbase "HAMLET" is overrun by alien invaders from an unknown source. The A-MAX FACTORIES Corporation sends you and five other highly-trained and heavily armed "specialists" to deal with the situation. Your way of dealing with them is to use the latest in high-tech armor and weaponry to blast them into atoms!

Travel deep beneath the lifeless surface of the moon in man-made tunnels that extend to the horizon. Explore the cavernous moon base in this gripping RPG/Action drama and get set for anything! You'll face challenges as both a warrior and a detective. Find the secret to ridding the outpost of alien invaders, then pilot your Tri-formula Griffon into the toughest fight this side of the Milky Way!

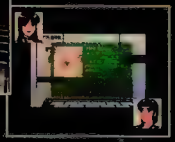

FEATURES:

- Your armor adapts into three super-powered formations: Combat, Assault, and Cruise!
- Collect multiple weapon enhancements to super-charge your Griffon!
- Obtain vital clues for the key to surviving your next assault!
- Scan enemy aliens to learn their deadly potential before you engage in combat!
- Multiple weapons arrays allow you to customize the fight to your style!

Published by ATLUS

Developed by PANTHER SOFTWARE INC.

PlayStation, the PlayStation logo, and the PS logo are trademarks of Sony Computer Entertainment Inc. © 1995 PANTHER SOFTWARE, INC. All Rights Reserved. Published by Atlus Software. Atlus is a registered trademark of Atlus Software, Inc. Call 1-888-771-3772 for Game Rating Information.

TRICKS OF THE TRADE

TRICK OF THE MONTH

CODE WIZARD COMPETES WITH OL' SAINT NICK OVER MAIL

[illegible] Wizard [illegible] Santa Claus [illegible] Sender Publishing Group [illegible] Highland Avenue [illegible] Santa Monica, CA 90405 [illegible] mailbox pronto!

Marky K. (Legal Mojo) Sez:

Sender Publishing Group is not responsible for the accuracy of the codes printed in this section and is not obligated to create the game codes in these people who submit information that has not been verified by Sender Publishing Group or is not part of an magazine or other officially published or media source. In the case of two identical versions being submitted, the first one received will be chosen as the winner. Codes printed in this section of the magazine will be posted on sgm.com (pulldown under EGM2). However, the winner will receive only the code printed in the magazine. Be sure to send your name and address on the actual letter that u'll give you (sorry). Tricks submitted or submit codes for games not yet released (or not yet hold) contain the power's full name. Unless specified, some cool tip code to be eligible for prizes, tricks must be original and freaks are complete. You can contact us at: sgm@ziff-davis.com. Final selection of games is at the discretion of the Tricksmaster. Sorry Gary, "Scarecrow's Germany" and "Ex Ex Sorry Gary, "Scarecrow's Germany" and "Ex Ex Sorry Gary, "Scarecrow's Germany" and "Ex Ex

"maybe if you didn't play with your worm so much..."

EARTHWORM JIM

The hit video game – Earthworm Jim – new and improved for Windows™ 95. Twenty potent levels. Pumping 256-color graphics. Heart-racing CD soundtrack. It can get distracting.

ACTIVISION®

Work your way to http://www.activision.com and win!

Activision is a registered trademark of Activision, Inc. ©1996 Activision, Inc. All rights reserved. Earthworm Jim ©1994 Shiny Entertainment, Inc. Windows is a trademark of Microsoft Corporation.

TRICKS OF THE TRADE

MORTAL KOMBAT 3

System	Publisher
PlayStation	Sony Computer Entertainment

CHEAT SHEET:

New MK3 Cheat Menu

When the story starts with Rayden, enter: Triangle, Square, Circle, X, L1, L2. You will hear a confirming swoosh.

The MK3 Cheat Menu that is located in the December issue of ***EGM*** can be modified. By pressing a few added buttons, you can pull up a new Cheat Menu with a couple added features! Follow the trick below to access the new menu. During the loading sequence, wait until you view the screen with Rayden. As soon as this screen appears, you must press very quickly: X, Circle, Triangle, R1, R1, R2, R2, R1, R1. Press START. When the Menu Block appears with the word "Kombat" on it, press UP and you'll see a blue question mark. Press a button to access this, and you'll get a Cheat Menu where you can access levels, Smoke, unlimited fatality time, etc.

Make the match end quickly, with *one-hit wins!*

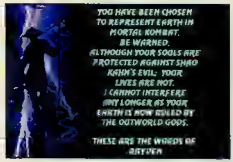

At this screen, press: X, Circle, Triangle, R1, R1, R2, R2, R1, R1.

If done correctly, Shao Khan will say, "You will never win."

Now, press UP to get a blue question mark in the box.

The same Cheat Menu as before but with a couple added options.

NEWS FROM THE ZONE

M2 Accelerator Is Coming!

M2 It's a mega adapter that'll supercharge your Panasonic REAL™ 3DO™ System into a 64-bit monster. And check this out! You can still play your 32-bit library!

Hot New Titles!

Mortal Kombat 3 is coming in April! Updated with new locations, characters and carnage. And it's new for 3DO – exclusively from Panasonic.

GOOOOOAAALLL!!

Olympic Soccer Scores Big! Pick a country and battle the best for the gold. First in a series of Olympic titles coming soon. Olympic Basketball and Olympic Games Volumes I and II are also on their way!

3DO

Panasonic Software Company

"GROSS, NASTY, DISGUSTING,

SICKENING AND SLIMY. I LOVE IT!"

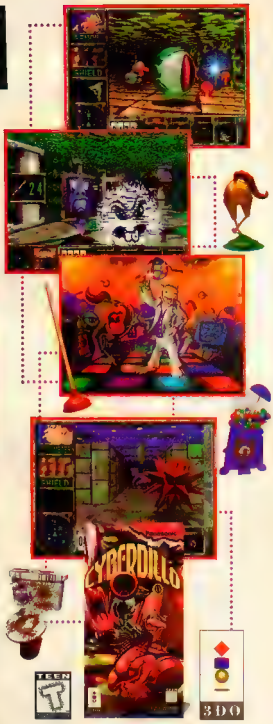

An Experience from the REAL 3DO Zone™, Mikey "BogeyBoy", VA

CYBERDILLO

"I go from nachipizza to Cyberdillo thanks to the friendly folks at CyberSalvage. Now I'm trapped in a weird, chaotic world Barfman is hurlin' at me and the Dumpmeister's dropping hot, steamy land mines. It's juvenile, bathroom humor at its disgusting best. I'm on a scavenger hunt for four goodies and trying to get the hell out with my only weapon—a right arm that's become a Cyberplunger. Yeah, Cyberplunger. This is truly sick stuff. Later."

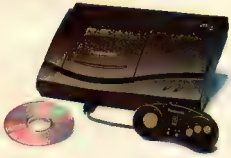

HOOK UP WITH YOUR NEAREST 3DO DEALER OR CALL: 1-800 332-5368

Panasonic
Software Company

Even more stuff they made us say: CYBERDILLO and Pixel Technologies are trademarks of Pixel Technologies, Inc. 3DO and the 3DO logos are trademarks of The 3DO Company. The REAL ZONE is a trademark of the Matsushita Electric Corp. of America.

KILLER CODES

PITFALL: THE MAYAN ADVENTURE

Cheat Codes

We've seen them for other systems. Well, here they are for the 3DO. Enter the codes at the screen.

Level 3: Simon, B, A, DOWN, C, RIGHT, A, A. Level Select: C, A, C, A, DOWN, UP, DOWN, LEFT, DOWN, UP, UP. Infinite Continues: C, A, C, LEFT, A, DOWN, UP, DOWN. 99 of each: [illegible] B, UP, C, A, C, A. Direct to 2600 level: DOWN, A (26).

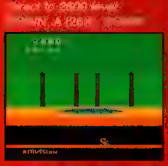

DOWN, B, RIGHT, A, UP, DOWN. Unlimited speed: B, A, Select, B, RIGHT, UP, DOWN. Direct to credits: C, RIGHT, DOWN, C, RIGHT, DOWN, LEFT, DOWN.

PANZER GENERAL

System	Publisher
3DO	Strategic Simulations, Inc.

CHEAT SHEET: Choose your Outcome

To access a menu that will give you options of your outcome in a battle, follow the procedure below during a game.

I can't tell if this was meant to be a cheat or just a bad bug. You can finish any scenario by holding down the STOP, P and C buttons in that order. While continuing to hold them, press LEFT on the D-pad. You will be given access to a menu that will allow you to choose a victory, loss or option to quit. Kind of handy if you aren't doing so well.

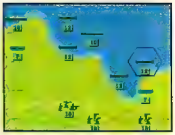

At any time during a battle, enter the menu code.

A screen will pop up with options for you to choose.

Victory is yours! Now, continue with your game.

GEX

System	Publisher
3DO	Crystal Dynamics

CHEAT SHEET: 99 Lives

Pause anywhere in the game and enter the code.

Press P to pause the game. While holding R button, press: LEFT, C, DOWN, DOWN, RIGHT, A, C, UP, LEFT, A. The code spells out DRACULA. You should then witness 99 lives at the top of the screen. When do the codes end for this game?

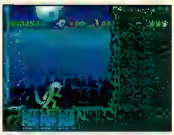

Enter this code for 99 lives!

WARHAWK

System	Publisher
PlayStation	Sony Interactive

CHEAT SHEET: Infinite Weapons

The following code will give you all your weapons to last the entire game. Enter the Special Access Screen to enter the code.

Just enter the Special Access Screen and enter: Triangle, Triangle, Circle, Triangle, Square, Triangle, Triangle and X. Infinite weapons should now be turned on for supreme firepower in your mission.

Enter the code in the Special Access Screen.

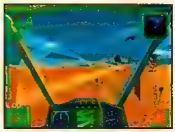

Now, you should have 100 percent firepower at all times.

The trick was done on a preproduction or Japanese version of the game and is subject to change.

"I'M GONNA FORCE FEED

THESE CLOWNS A FEW TASTY MISSILES."

3DO

TEEN T

An Experience from the REAL 3DO Zone™, Gerry "Peppers", NJ

SCRAMBLE COBRA

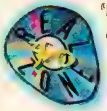

"I'm briefed, fueled up and ready for patrol, baby. Yeah, it's 0800 and I'm flyin' the not-so-friendly skies. Hey, I'm huntin' for some desert rats to waste, gonna score a few enemy fighters pronto. This ain't no Sunday afternoon stroll. We're talkin' 10 insane missions that gotta be followed to a T. Or yours truly will be pushin' up desert daisies. But hey! Not a problem. Gerry's on the stick. Over and out."

HOW TO GET IT: VISA MasterCard 3DO Lock-On Co. 1 800 332-5368

Panasonic Software Company

Real zone is a service mark. The logo studio Scramble Cobra is a trademark of PACIFIC RIM VIDEO Co. Ltd. Created and developed by GERRY PACIFIC RIM VIDEO. 3DO and the 3DO logos are trademarks of The 3DO Company. The REAL 3DOME is a trademark of the Matsushita Electric Corp. of America

TRICKS OF THE TRADE

STREET FIGHTER THE MOVIE

System

Saturn

Publisher

Acclaim

CHEAT SHEET:

Play as Akuma

While at the Character Select Screen, enter the following code to play as Akuma. Note: This trick must be entered quickly!

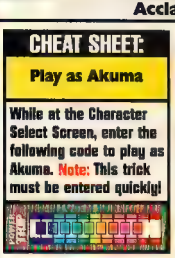

At the Character Select Screen press: UP+B, DOWN+Z, RIGHT+X, LEFT+Y *very quickly*. If done right, you will see a faint outline of Akuma in the character box.
Todd Morden; Palm Harbor, FL

Akuma will appear in the box, if done correctly.

His powerful moves can really make a difference.

MORTAL KOMBAT 3

System

Super NES

Publisher

Williams Entertainment

CHEAT SHEET:

Sound Test

At the Start/Options Screen, press: A, Y, B, X for a hidden Sound Test Menu. Sound Test should then appear.

Here is a trick to play around with sounds in the game. Just go to the Start/Options Screen and press: A, Y, B, X buttons. A Sound Test Option will appear if the code was entered correctly.
Adam Kemmerick; Duluth, GA

With this code, you can access the Sound Menu!

The trick was done on a preproduction or Japanese version of the game and is subject to change.

ICE Cube ON SATURN:

"MAYBE YOU THINK YOU KNOW WHO I AM."

People are always coming up to us at Sega and asking, "why are you so angry?". Okay, no one's ever asked us that. But CHECK IT: Sega Saturn is new. HOW I SEE THINGS. So if you think you know what it's like, OR HOW I FEEL. IT'S NOT LIKE THAT. It shares the same architecture as $20,000 arcade systems. MAYBE IF I WRITE IT, OR but Sega Saturn pumps the hottest arcade titles straight to your reflexes for a fraction of the cost.

You're welcome. With a gameplay experience GET ON THE MIXE, that grabs you and pulls you in, it's no wonder the best games are YOU'LL UNDERSTAND only on Sega Saturn. Like intense sports titles with everything but the jock itch. And this Christmas, EXACTLY Sega Saturn will have the most electrifying library of EXCLUSIVE WHAT I'M LIKE... games on the planet. Games no one else has. So don't go thinking you know what I DON'T THINK SO." Sega Saturn is like before you've even experienced it. And never judge a package by its rapper.

SEGA SATURN™

GO THERE.

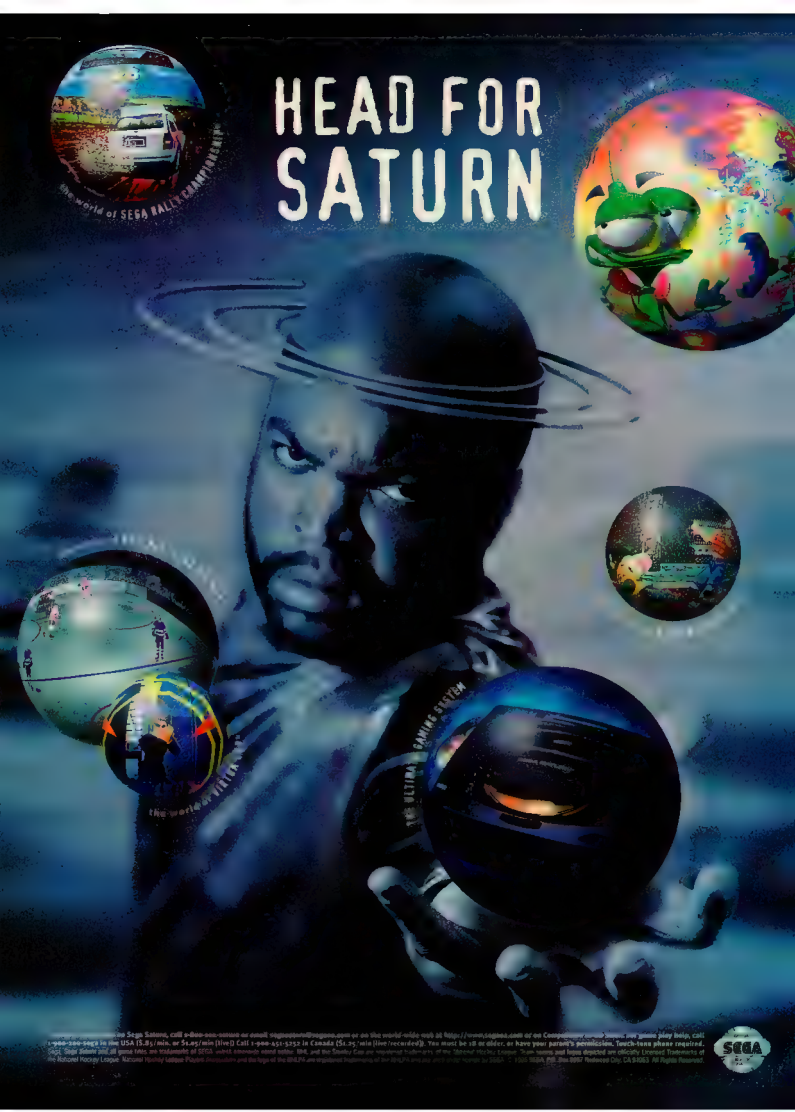
HEAD FOR
SATURN
the world of SEGA RALLY CHAMPIONSHIP
the world of VIRTUA
THE ULTIMATE GAMING SYSTEM
SEGA

NO POSTAGE NECESSARY IF MAILED IN THE UNITED STATES

BUSINESS REPLY MAIL

FIRST-CLASS MAIL PERMIT NO. 242 RED OAK, IA

POSTAGE WILL BE PAID BY ADDRESSEE

ELECTRONIC GAMING MONTHLY
P.O. BOX 7524
RED OAK, IA 51591-2524

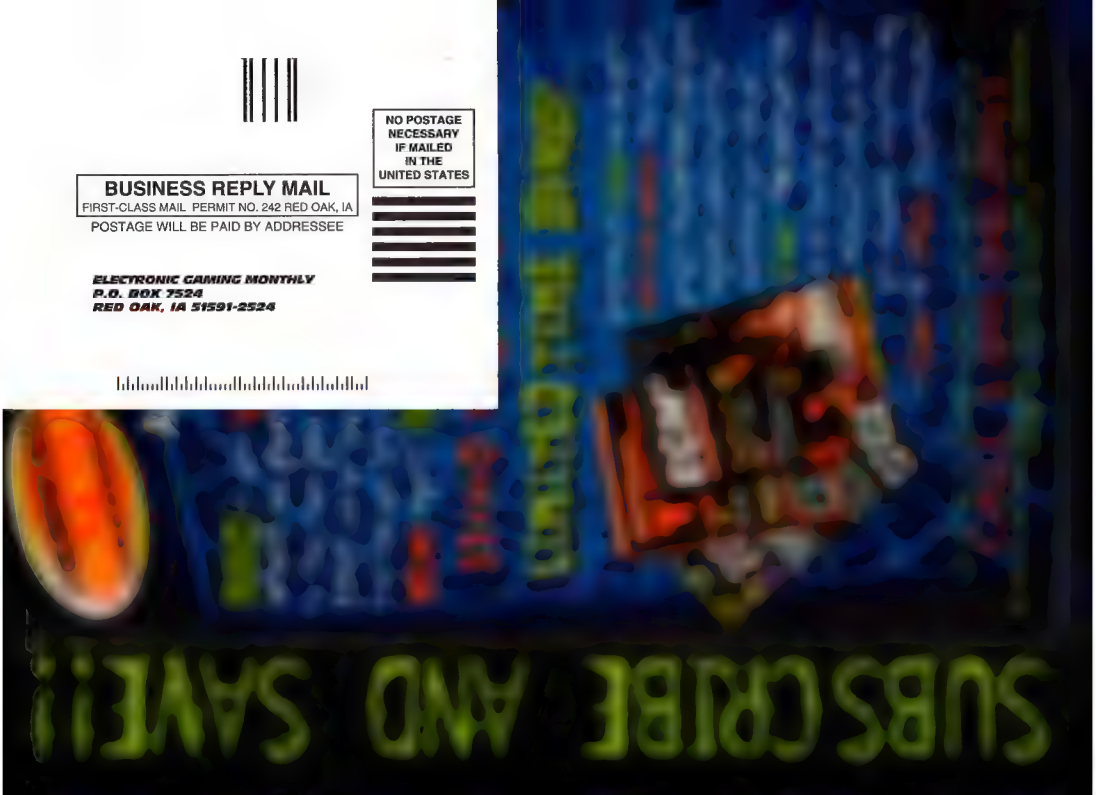

SUBSCRIBE AND SAVE!!

12 BIG MONTHLY ISSUES

ONLY $23.95

That's Over 60% Off the Newsstand Price

THE BIGGEST AND BEST!

EGM is your VIP pass to the latest and greatest developments in the video game world with the first info on the hottest games. Plus reviews, tips and previews in a NEW layout. EGM remains...

SECOND TO NONE!

LIMITED TIME BONUS!

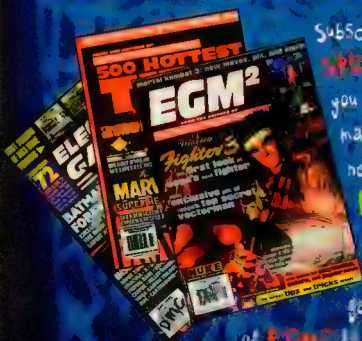

Subscribe to EGM now and get a SPECIAL BONUS! Not only will you get the hottest video game mag WAY before it hits the newsstands, you'll also get EGM's 500 Hottest Tips of all Time, an exclusive guide packed with info you can't get anywhere, and a trial copy of EGM² FREE with your paid order!

USE THE SPECIAL SAVING COUPON IN THIS ISSUE TO ORDER NOW OR

CALL 1.800.846.8503

OR VISIT THE NUKE INTERNET INTERFACE TO START YOUR SUBSCRIPTION ONLINE AT http://www.nuke.com

©1995 Mortal Kombat® 3 is a trademark of Midway® Manufacturing Co. Virtua Fighter3, all related characters & indicia are trademarks of Sega Enterprises Ltd.© 1995. All rights reserved. EGM & EGM2 are registered trademarks of Sendai Publishing Group, Inc. ©1995 Sendai Publishing Group, Inc.

{ An introduction to the hierarchy of Doom. }

{ Custom Edition for the Sony Playstation. }

Doom. The Sony Playstation Custom Edition. Over 50 levels of madness and mayhem from Doom I and II. Plus all new levels of destruction as well. Every weapon, monster, and surprise you loved before. Plus a two-player Deathmatch mode for when you're feeling really nasty. The nice thing about Doom is you always know where you stand. Even if it's at the bottom of the food chain.

DOOM™ © 1993 id Software, Inc. All rights reserved. DOOM™ in the Sony Playstation Platform © 1995 id Software, Inc. All rights reserved. Distributed by Williams Entertainment Inc. under license from GT Interactive Software Corp. DOOM™ the DOOM logo™, character names, images, distinctive likeness and other elements depicted thereof, are trademarks and the exclusive copyrighted property of id Software, Inc. The id™ and the id logo™ are trademarks and the exclusive copyrighted property of id Software, Inc. Williams® is a registered trademark of Williams Electronics Games, Inc. GT™ and the GT logo™ are trademarks of GT Interactive Software Corp. All other trademarks are property of their respective companies.

SUPER NES • GENESIS • SEGA CD • DUO • NEC-GX • 3DO • NINTENDO • GAMEBOY • GAME GEAR • ARCADES

ELECTRONIC GAMING MONTHLY

NOW ONLY $23.95

SUBSCRIBE NOW AND RECEIVE:*

A FREE SAMPLE ISSUE OF EGM2

EGM'S 500 HOTTEST TIPS BOOK

QUATERMANN CHEAT SHEET (monthly)

Name _____

Address _____

City _____

State _____ Zip _____ Sex: M / F

Phone (____) _____ Year Born 19____

E-Mail _____

❑ 2 year - $39.95 ❑ 1 year - $23.95

❑ Payment Enclosed ❑ Bill Me

For faster service on Visa or Mastercard orders call toll-free:

1-800-846-8503

Please wait 6-8 weeks for your first issue to arrive. Enclose U.S. Funds Only.Canada & Mexico add $12.00 per year. Foreign rate $100 per year.

* With Paid Subscription. EMM 245

TRICKS OF THE TRADE

KILLER CODES

NBA JAM: TE

[illegible]
Hidden Characters

The following are [illegible] characters that can be played on the court. Just choose "Yes" when asked for your initials and when entering the initials and birthdate, hold L1 and R1 until finished. The characters are as follows:
For *Catling*: Ent[illegible] CAT Jan 2.
For *Hutchinson*: [illegible] male, BAR Apr 9.
For *D Falcus*: Ent[illegible] DAZ Aug 6.
For *Hodgeson*: [illegible] male, HOG Dec 31.
For *Tunnicliff*: Ent[illegible] TAT May 7.
For *J Falcus*: Ent[illegible] JAS Nov 16.
For *Jax*: Ent[illegible] JAX Mar 1.
For *Mad Mike*: Ent[illegible] male, MUS Dec 24.
For *McHugh*: Ent[illegible] MAA Jul 12.
For *Gray*: Ent[illegible] ROB Feb 28.
For *Higgins*: Ent[illegible] COM Feb 19.
For *Hill*: Ent[illegible] ZIG Apr 7.
For *J Moon*: [illegible] JAY Aug 24.
For *Chow Chow*: [illegible] male, CHD May 5.
For *Brutah*: Ent[illegible] BOW Jul 17.
For *Weasel*: [illegible] WAN Jan 2.
For *Snake*: Ent[illegible] SNK Jun 15.
For *Renalda*: Ent[illegible] REN Feb 4.

[illegible]

MORTAL KOMBAT 3

System	Publisher
Genesis	Williams Entertainment

CHEAT SHEET:

Many cheats

Follow the instructions below to access many hidden secrets within the game. The Vs. codes require two controllers.

For all you Genesis fans out there with the new MK3 game, here are many secrets, tips and cheats to make things more exciting! Just enter the following Cheat Menu codes at the Start/Option Screen:
For **Cheats**: A, C, UP, B, UP, B, A, DOWN.
For **Secrets**: B, A, DOWN, LEFT, A, DOWN, C, RIGHT, UP, DOWN.
For **Killer Codes**: C, RIGHT, A, LEFT, A, UP, C, RIGHT, A, LEFT, A, UP.
To fight as **Smoke**: Wait for the MK3 logo to appear (before the Main Menu Screen). As soon as you hear the bell toll, enter: A, B, B, A, DOWN, A, B, B, A, DOWN, UP, UP.
For **Endurance Match**: Highlight START then hold A, B, C and press START.
The following are to be entered at the *Vs.* screen with two controllers.
Player one starts with half energy bar: 0-3-3 0-0-0.
Player two starts with half energy bar: 0-0-0 0-3-3.
Player one starts with 1/4 energy bar: 7-0-7 0-0-0.
Player two starts with 1/4 energy bar: 0-0-0 7-0-7.
Dark fighting: 6-8-8 4-2-2.
Randpee Kombat: 4-6-0 4-6-0.
Quicker Uppercuts: 6-8-8 6-8-8.
Blocking Disabled: 0-2-0 0-2-0.
Throwing Disabled: 1-0-0 1-0-0.

For Hidden Cheat Menus enter the codes here.

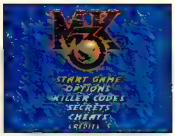

The Cheat Menus can all be entered within a game.

Shao Khan/Motaro can be enabled in this screen.

Select your fighter. Only one player can be a Boss.

Playing as a Boss can give you quite an advantage!

Turn the timer off or select your fighting zone.

Mess with sounds or give yourself more continues!

At the Vs. Screen, use both pads to enter the Vs. codes.

Winner of Round One fights Shao Kahn: 0-3-3 5-6-4.
Winner of Round One fights Smoke: 2-0-5 2-0-5.
Winner of Round One fights Motaro: 9-6-9 1-4-1.
Winner of Round One fights Noob Saibot: 7-6-9 3-4-2.
No Powerbars: 9-8-7 1-2-3.
No Timer: 6-6-7 0-0-0.
Unlimited Run: 4-6-6 4-6-6.
Psycho Kombat: 9-8-5 1-2-5.

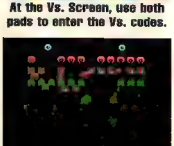
Take a trip to outer space and fight angry aliens!

No Abuse: 9-1-1 9-1-1.
Galaxian: 6-4-2 4-6-8.

AMERICA'S LARGEST KILLER OF TIME™

ZOOP - IF YOU START YOU MAY NEVER STOP

(Dream cycle of a normal and healthy teen)

(Dream cycle of a teen who plays *ZOOP*)

Warning! *ZOOP* looks and plays like an innocent game, but extensive play may cause the following symptoms: loss of friends, loss of appetite, insomnia and excessive battery consumption. Whenever possible, avoid play.

The mental anguish of playing *ZOOP* grows until one day it manifests itself on your face.

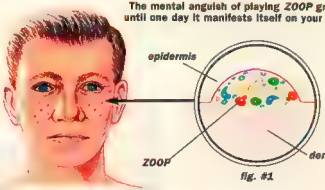

fig. #1

THE DEPTHS OF *ZOOP*

(Level 3)

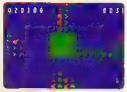

(Level 9)

(Level 6)

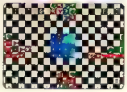

(Level 72)

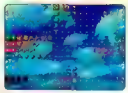

Research has shown the longer you play *ZOOP*, the more you actually start taking on the physical characteristics of *ZOOP*.

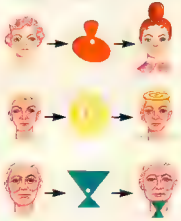

(Prolonged psychological effects are still under study.)

MONEY SPENDING PATTERNS.

before *ZOOP*:

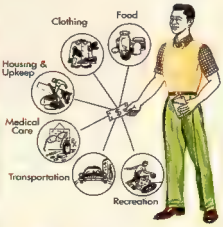

after *ZOOP*:

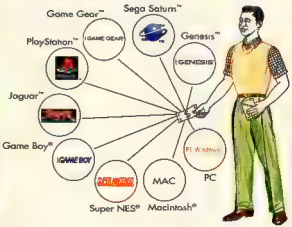

© 1995 Viacom International Inc. Zoop is a trademark of Viacom International Inc. All Rights Reserved. © 1995 Original Game Concept Hoolustone Ltd. Patent Pending. Nintendo, Super NES, Game Boy and the official seal are registered trademarks of Nintendo of America, Inc. © 1991 Nintendo of America, Inc. Sega, Genesis, Game Gear and Sega Saturn are trademarks of Sega Enterprises LTD. All rights reserved. The official seal is your assurance that this product meets the highest quality standards of Sega™. Sega games and accessories with this seal to be sure that they are compatible with Sega Saturn™ Genesis™ Game Gear™ system. Playstation and Playstation logos are trademarks of Sony Computer Entertainment Inc. This software is compatible with Playstation™ game consoles with the NTSC U/C designation. Jaguar and the Jaguar logo are trademarks of Atari Corporation. © 1995 Atari Corporation.

Developed By:
Stasha Lane
VIACOM
SEGA

KILLER CODES

NBA JAM: TE

[illegible]

[illegible]
Code: GUIN: Jan 11
For: Kabuki [illegible]
LUB: Apr 14
For: Max [illegible]
OZ: Aug 7
For: Magic [illegible]
Initials: STH: Dec 9
For: Sequoia [illegible]
[illegible]

[illegible]
AN: Nov 1
For: Pistol [illegible]
VAN: Jun 16
For: Fighter [illegible]
DEL: Oct 16
For: AirDog [illegible]
IR: Jan 21
For: Canton [illegible]
CAL: Mar 25
For: Divine [illegible]
DIV: Jul 9
For: Goalie [illegible]
GOS: Jan 6
For: Lupus [illegible]
LIP: Jan 14
For: Rivets [illegible]
REV: Jul 6
For: Turret [illegible]
UR: Jan 31
For: Charles [illegible]
CHA: May 6
For: Thomas [illegible]
UK: Jan 6
For: Fence [illegible]
FE: [illegible]

OFF-WORLD INTERCEPTOR EXTREME

System	Publisher
PlayStation	Crystal Dynamics

CHEAT SHEET:

Tons of Cash

This trick can gain you tons of cash to help beef up your vehicle! Just enter the code in the Options Screen.

Here is a trick to help you buy all the supplies you'll ever need to get ahead in the game. At the Main Menu, go into the Options Screen and then press: SQUARE, X, CIRCLE buttons (6X) and then press L1. If done correctly, you should hear a sound and when you look at your cash it should be substantially larger! How about a little shopping?

Jeff Weaver;
San Francisco, CA

At the Main Menu, enter the Options.

In Options, press: Square, X, Circle (6X) then L1.

You should hear a sound. Now look at your cash!

AIR COMBAT

System	Publisher
PlayStation	Namco

CHEAT SHEET:

Various tricks

Codes are all entered at the screen with bouncing CDs. To get this press DOWN and hold R1, CIRCLE buttons during the loading screens.

To have access to these various tricks, you must press DOWN and hold R1, CIRCLE buttons before the Now Loading Screens prior to each mission or when you start a new game. If done correctly, the Air Combat emblem will be replaced by a bouncing CDs Screen. This is where you enter the following:

Secret game between missions: UP, LEFT, DOWN, RIGHT. *Standard-color planes:* UP, DOWN, LEFT, RIGHT, UP, DOWN, LEFT, RIGHT, hold R1. *Standard colors in two-player game:* LEFT, RIGHT, LEFT, RIGHT, DOWN, UP, DOWN, UP, CIRCLE, CIRCLE, TRIANGLE, TRIANGLE, TRIANGLE.

Wayne Baker;
Maple Ridge, Canada

When at this screen, you can enter the following codes.

You will see an icon at the bottom left, if done right.

Access a secret game between missions.

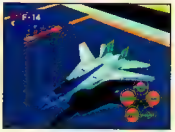

Standard-color jets in a one-player game.

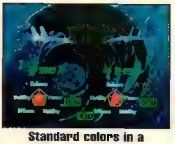

Standard colors in a two-player game.

TARGET OR BE TARGETED!

The battle rages on. Two opponents. Two strategies. The year is 1941 and the scene is the Pacific. Japanese Zeros appear on the horizon, marking the beginning of World War II. From Pearl Harbor to unconditional surrender, this is your battlefield.

PTO II delivers the power to control this infamous war. With new technology, faster and better war machines are at your disposal. Command the guns of the mighty Missouri, launch devastating Japanese fighter attacks, or storm the beaches of Okinawa. India, Australia, and the east coast of the United States mark new regions for enemy domination. Three campaigns await the most ambitious of generals while single-ship engagements prepare you for more!

- Play one of three major campaigns or seven short scenarios
- Set your own victory conditions
- Execute precise military maneuvers with over 100 unique officers
- Select from 120 warships, 60 fighters & bombers, 20 submarines, & 10 categories of tanks
- Intercept & decipher enemy messages using technologically advanced weaponry
- Command forces from 70 strategic bases around the globe
- Full motion video enhances special events and commands (not available for Super NES or IBM CD)
- One or two player excitement

Screen NES Shown

TORPEDOES ARE A DEADLY FORM OF ATTACK.

STRONGARM PRESIDENTS, PRIME MINISTERS AND COMMANDERS.

POWERFUL GUNS PROVIDE LONG-RANGE FIRE POWER.

P.T.O. II

Pacific Theater of Operations

Coming Soon for:

Available at your favorite retailers nationwide. Phone 415/348-0500 for additional information or to order direct.

KOEI

KOEI Corporation
1350 Bayshore Hwy, Suite 540
Burlingame, CA 94010

PTO II is a trademark of KOEI Corporation. Nintendo, Nintendo Entertainment System, and the official seals are trademarks of Nintendo of America. Sega and Sega Saturn are trademarks of Sega Enterprises, Ltd. Microsoft, Microsoft Windows, and the official logos are trademarks of Microsoft Corporation. All Rights Reserved.

TRICKS OF THE TRADE

KILLER CODES

NBA JAM: TE

Acclaim/PlayStation/
Hidden Characters code

For Henry D: Enter initials, HEA, Jan 9.
For Hillary Clinton: Enter initials, HIL, Nov 6.
For Jazzy Jeff: Enter initials, JAZ, Oct 9.
For Benny: Enter initials, BEN, Sept 20.
For Blaze: Enter initials, BLZ, Jan 14.
For Hugo: Enter initials, HOR, Jun 12.
For Bird: Enter initials, LAR, Jan 15.
For Gorilla: Enter initials, APE, Apr 2.
For Crunch: Enter initials, WOL, Mar 7.
For Clinton: Enter initials, HIL, Jun 3.
For Mike D: Enter initials, M_D, Jul 1.
For Adrock: Enter initials, ADR, Apr 6.
For Gordon: Enter initials, GOR, Jul 3.
For MCA: Enter initials, MCA, Apr 9.
For Shelley: Enter initials, SHY, Jun 8.
For Moore: Enter initials, MOE, Jun 6.
To have 26 of the 27 players defeated: Enter initials, END, Jan 1.
To have 27 of the 27 players defeated: Enter initials, FIN, Jan 1.
For an Extended Roster: Move to your desired team in the Team Select Screen, hold SELECT, then rotate the D-pad counterclockwise.

Jeffrey Yee;
Honolulu, HI

WILD WOODY

System	Publisher
Sega CD	Sega

CHEAT SHEET:

Various codes

You will need two controllers to access the following cheat code. Use the cheat code to access the other codes.

The following cheat code can give you various cheats to help you through the game. At the Title Screen, hold DOWN, A, C on controller one and hold LEFT and B on controller two simultaneously. If done correctly, you should hear a sound. Now, begin a new game and enter the rest of the codes on controller two.

For *Level select*: press START.

Enter the Cheat code here at the Title Screen.

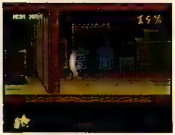

Now, when you are low on the health meter...

...press A on controller 2 to refill at any point in the game.

Hold C on controller two to become immobile.

To *Refill your health*: press A.

To become *Immobile*: press and hold C and use the D-pad to move.

For *Sketch power-ups*: press B.

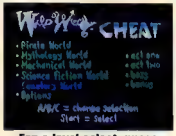

For a level select, press START on controller two.

WIPEOUT*

System	Publisher
PlayStation	Psygnosis

CHEAT SHEET:

Access Rapier Class

You can now access Rapier class just by entering the following code at the Player/Option Screen within the game.

You thought that it was not accessible. Well, here you go! Just enter the Player/Option Screen and highlight One Player.

Then press and hold L2, R2, LEFT, START and SELECT. Now press X. You should now be able to enter the Rapier class, which has slightly different surroundings and is much more of a challenge. Watch out for those sharp turns!

Before entering the code, you couldn't select Rapier class.

At Player/Options Screen, enter the previous code.

You will now be able to access Rapier Class.

*The tips were done on a preproduction or unofficial version of the game and is subject to change.

ALL ZOMBIES IN FAVOR OF BANNING CORPSE KILLER RAISE YOUR, WELL, RAISE WHATEVER YOU GOT LEFT.

Welcome to Cay

Noir, a cozy little island

infested with enough zombies

to film the next 8 sequels to

Night of the Rotting Dead.

As a Special Forces officer,

you must mow your way

through a C.I.A. plot gone

awry, stopping only to spit,

reload and wipe the splattered

zombie blood off your boots.

The new Graveyard Edition features gory sounds, tons of shooting targets, full screen zombies and, yes, lots of blood. Enjoy. You trigger-happy little sick

CORPSE KILLER GRAVEYARD EDITION

AVAILABLE ON WINDOWS 95 AND MS-DOS CD-ROM, SEGA SATURN AND MACINTOSH CD-ROM. SEE YOUR LOCAL RETAILER. http://www.digipix.com 1-800-332-0032

Corpse Killer is a trademark of Digital Pictures, Inc. © 1994, 1995 Digital Pictures, Inc. All rights reserved. All other brand or product names are trademarks or registered trademarks and are the property of their respective owners.

The flying is so realistic,
it'll actually create
a sonic
boom.
(In your shorts.)

To find out more about PlayStation, visit our website address at http://www.sony.com. For game hints call 1-900-933-7669. 24 hours a day. $.95 a min. U.S. only. PlayStation is a registered trademark of Sony Corporation. PlayStation and the PlayStation logo are trademarks of Sony Corporation. © 1995 Interactive Entertainment Ltd. All rights reserved. The Interactive Digital Software Association is a registered trademark of the Interactive Digital Software

PlayStation.

Get ready to blow through barrel rolls faster than a bad burrito blows through you. Because you're strapped into the cockpit of WARHAWK, the only fighter plane that gives you true 360° movement. It's just you, your Sony PlayStation and the silo, blue yonder. You [illegible] mid-air, dive in any direction, even demonstrate loop-the-loops at Mach 7. (Warning: air sickness bag not included.) Your mission, should you choose to accept it, is to battle the madman Kreel through six different 3-D worlds before he grabs enough red mercury to destroy the universe. With Swarmer missiles, Plasma cannons and Doomsday bombs, you've got more firepower than a state militia. And you'll need it, because while tanks are shelling you from the ground, bogeys are swarming all over you in the air. Just don't throttle back too fast. Or you'll wish you'd brought along an extra pair of boxers.

SONY

The charge is $0.55 per minute. Callers under the age of 18 must get parental permission to call. Touch tone phone is required. Available [illegible] Sony Computer Entertainment Inc. WARHAWK and UNROLL are trademarks of Sony Interactive Entertainment Inc. © 1995 Sony [illegible] Call 1-800-771-1772 for [illegible] PlayStation

PRIMAL RAGE

STRATEGY TALK

If you're a fan of the arcade game, then you will probably like these versions. Everything from the arcade has been brought to these systems, including some extra options like a tug-of-war. In the tug-of-war, you and your opponent share the same life bar. Each does damage to each other, and the first one to pull the life bar over to his/her side wins. All the versions look really good when compared to the arcade. Fans should definitely enjoy these.

—John Gurka

ARMADON

Moves

Homication: (HQ+HF+LQ) D,T,U
Bed-o-Nails: (HF+LQ) D,U
Gut Gouger: (HQ+HF+LQ) T,A
Rushing Upper: (HQ+LQ) A,D,T
Iron Maiden: (HF+LQ) A,U,T
Flying Spikes: (HF+LF) A,U
Spinning Death: (HQ+LF) A,T,D

Finishing Moves

Gut-Fling: (HQ+HF+LQ) D,D,D, D,U
Meditation: (HQ+HF+LQ+LF) T,D,A,T,T

Combo

In close HQ, Standing HQ, Standing LF

Strategy

This is a cool combo. Beat the computer using cheap shots by continually hitting standing High Fierces. Dive in with an in-close jumping High Fierce then immediately do another jumping High Fierce.

VERTIGO

Moves

Venom Spit: (Fast) HQ+LQ,T,T
(Slow) HF+LF,T,T
Scorpion Sting: (HF+LQ) T,T
Voodoo Spell: (HF+LQ) A,A
Teleport: (HF+LF) D,D
Come Slither: (HQ+LQ) T,T

Finishing Moves

Petrify: (HF+LF) A,A,A (Continue holding HF+LF and add HQ+LQ) T,T
Petrify: (HF+LF) A,A,A (Continue holding HF+LF and add HQ+LQ) D,U

Combo

Standing HQ, Scorpion Sting

Strategy

Blast venom at your opponent while teleporting. This confuses most anybody. Constantly hitting HF is also a cheap way to beat the computer. Use the Scorpion Sting in combos to dizzy your opponent.

SAURON

Moves

Primal Scream: (HQ+LQ) D,U
Cranium Crusher: (HQ+LF) D,U
Earthquake Stomp: (HQ+HF+LF) U,D
Stun Roar: (HQ+LQ) A,T
Air Throw: (HF+LF) in the air
Neck Throw: (HF+LF) T,A

Finishing Moves

Flesh-Eating: (HQ+LQ) D,D (Continue holding HQ+LQ and add HF+LF) U,U
Carnage: (HQ+HF+LQ+LF) A,T,A,T,A

Combos

In close HQ, Crouching HQ, Standing LF

Strategy

He is extremely powerful and pretty quick. Constantly use Cranium Crushers and Dragon Punches, especially against the computer. The Earthquake Stomp is always good for a hit.

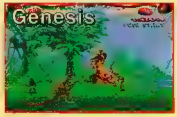

Legend: HQ=High Quick, HF=High Fierce, LQ=Low Fierce, LQ=Low Quick,T=Toward, A=Away, D=Down, U=Up
Note: All moves were performed on a preliminary version and are subject to change for each system.

CHAOS

Moves
Fart of Fury: (HF+LQ) D,T,U,A
Power Puke: (Fast) HQ+LQ,U,T
(Slow) HF+LF,U,T
Ground Shaker: (HF+LQ) A,UA,DA
Battering Ram: (HQ+LQ) T,A,T
Flying Butt Slam: (HF+LF) DT,U,DT

Finishing Moves
Cannonball: (HQ+HF+LQ+LF) D,T,U,DT
Number One: ((HQ+LQ) D
(Continue holding HQ+LQ and add HF+LF) A,T,A,T

Combos
In close HF, standing HF

Strategy
Keep the enemy at bay with Power Pukes and the Battering Ram. Use the Battering Ram at the end of most of your combos for an extra hit. The Ground Shaker works great when in a bind.

BLIZZARD

Moves
Ice Geyser: (HQ+HF+LF) D,U
Cold Breath: (HQ+HF+LF) A,T
Punching Bag: (HQ+LF) T,D,A,U
Throw: (HF+LQ) T,D,A,U
Air Throw: (HF+LF)

Finishing Moves
Brain Bash: (HQ+HF+LF) D,D,A,U,T
Uppercut: (HQ+HF+LQ+LF) D,D,D,D,T

Combos
Jumping LF, Jumping LF, Crouching LF, Crouching LF

Strategy
He is the Sub-Zero of Primal Rage. Use his freeze techniques often to leave the enemy open for your combos. The Ground Freeze doesn't work too well, but it is helpful when in a pinch.

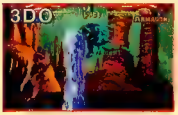

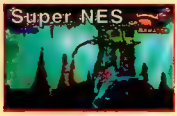

DIABLO

Moves
Torch: (HQ+LQ) U,UT,T
Hot Foot: (HF+LF) AU,DT
Fireballs: (Fast) HQ+LQ,D,T
(Slow) HF+LF, D,T
Mega Lunge: (HQ+LF) D,U
Inferno Flash: (HF+LQ+LF) U
Pulverizer: (HQ+LF) U,T,D

Finishing Moves
Incinerator: (HQ+HF+LQ+LF) UA, D,DT
Fireball: (HF+LQ+LF) T,T,T,T,T

Combos
In close HQ, in close LQ, then end with either fireball.

Strategy
Diablo is the cheapest character when doing just standing HFs. Also, do a Hot Foot move to keep all enemies away. His Forward Torch is almost useless but his fireballs keep everyone at bay.

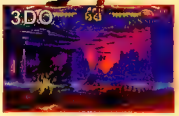

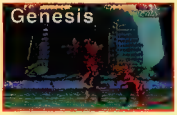

TALON

Moves
The Slasher: (HQ+LQ+LF) D,T
Brain Basher: (HF+LQ) A, AU,U, UT,T
Jugular Bite: (HF+LF) A,T
Face Ripper: (HF+LF) D,T
Frantic Fury: (HQ+LF) D,T
Run: (HQ+LQ) Toward, Away

Finishing Moves
Heart Wrenching: (HQ+LQ+LF) T, D,A,U,D
Shredding: (HQ+LF) T,D,A,U,T

Combos
Jump in with a deep HF, land on the other side and then HQ, Crouching LF.

Strategy
Use the quick dash options to run in and hit the enemy, then immediately dash backward to avoid a counter-attack. His standing HD is pretty devastating.

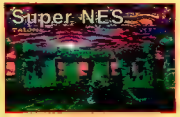

Legend: HQ=High Quick, HF=High Fierce, LQ=Low Fierce, LQ=Low Quick,T=Toward, A=Away, D=Down, U=Up
Note: All moves were performed on a preliminary version and are subject to change for each system.

CAPTAIN QUAZAR ONLY ON 3DO GOLDEN GATE: TREASURE BY THE BAY ONLY ON 3DO PHO

BATTLESPORT ONLY ON 3DO STAR FIGHTER ONLY ON 3DO SNOW JOB ONLY ON 3DO

Sex. Drugs. Violence. Weapons. San Francisco. Men In Tights.

SNOW JOB

Tracy Scoggins (*Dynasty, Lois & Clark*) is New York assistant DA Lara Calderonne - the long arm (and legs) of the law. One of 20 suspects is out to snuff her. No wonder her fuse is shorter than her skirt. Guns, gangs, strippers. Quick. Somebody frisk me.

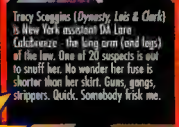

STAR FIGHTER

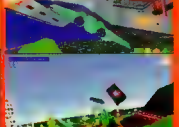

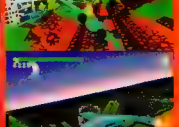

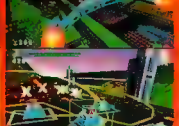

A must own for hard-core shootists. A smorgasbord of violence. Soar, explore and shoot the smores out of anything that moves (or is dumb enough to sit still). Huge 3D world, huge missiles, huge fun. Fly anywhere, shoot anything. You choose. It's the American way.

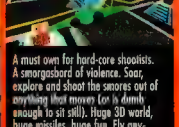

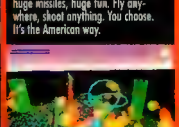

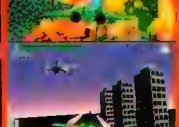

MORE WHOLESOME FUN **ONLY ON 3DO**

So what chaste champions of family values came up with this collection? The developers with a morally high fiber diet. Studio 3DO. Men's who. Gaming geniuses that have generated more solid hits than the last Tyson fight.

See your favorite retailer or to order direct, call 1-800-336-3506 or look us up on the Web: www.3do.com

STUDIO 3DO

3DO, the 3DO logos, BattleSport, Captain Quazar, Golden Gate: Treasure by the Bay, Phoenix 3, Snow Job and Star Fighter are trade-

MEASURE BY THE BAY ONLY ON 3DO PHOENIX 3 ONLY ON 3DO

ENIX 3 ONLY ON 3DO BATTLESPORT ONLY ON 3DO STAR FIGHTER ONLY ON 3DO SNOW

ON ONLY ON 3DO CAPTAIN QUAZAR ONLY ON 3DO GOLDEN GATE: TREASURE BY THE BAY

PHOENIX 3

Like great space combat and bitchin' weapons? So do we. As hero Derek Freeman, you must locate starships and brave pilots to fight some surly aliens. Of course, that entails shooting the green snot out of them. Can't we all live in peace and harmony? In a word, no.

BATTLESPORT

Arena football meets General Patton. You choose a tank. You load up on firepower. You enter the arena. You try to score goals while opponents try to blast you to hell and back. It's a sport where a cup doesn't offer much protection.

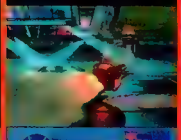

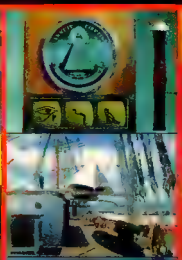

GOLDEN GATE: TREASURE BY THE BAY

Someone left more than their heart in San Francisco. It's hidden treasure, and no Tony Bennett around to help you locate it. Decipher puzzles, scour for clues amongst the 3000 beautiful watercolor images of the City by the Bay. Like MYST? You'll love this.

CAPTAIN QUAZAR

"Look! Up in the sky! It's a rocket!" No, it's a grown man in very snug tights. Meet Captain Quazar - the bumbling superhero with powers far beyond mortal men (and brains far below). Battle evildoers with an arsenal of weapons and the wits of the witless Captain.

WE GOT IT. THEY DON'T.

marks and/or registered trademarks of The 3DO Company. All other trademarks or registered trademarks are properties of their respective owners. © 1995 The 3DO Company. All rights reserved

ONLY ON 3DO CAPTAIN QUAZAR ONLY ON 3DO GOLDEN GATE

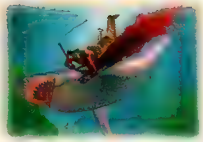

GUIDE TO MOVES

Use the guide below to help you through the moves on the following pages.

F	Forward
DF	Down/Forward
D	Down
DB	Down/Back
B	Back
UB	Up/Back
U	Up
UF	Up/Forward
Red	HOLD
Sign	POSITION
P	Punch
K	Kick
G	Guard
(N)	NEAR
(B)	BEHIND

MODES OF PLAY

To overcome boredom with this game (if there ever will be), Sega implemented different modes of play to keep the game fresh. The Arcade Mode is the exact game you get in the arcade. The Vs. Mode allows for head-to-head competition. The Ranking Mode tests how many matches you can win continuously. In the Team Mode, you can choose a team of five characters and fight against another team of five. This is very cool, especially against a friend.

SAME PLAYER

As with most fighting games, a character gets to play against his or her own persona in any of the modes of play.

Virtua Fighter 2

NEW FEATURES

- More than 1200 fighting moves
- Two new fighters
- Changing 3-D perspectives
- Double the speed of VF1
- New backgrounds add realism
- New Tournament Mode

STRATEGY TALK

Wow! It's only been six months since the Saturn was released, and by year's end, Sega fans will be treated to one of the best fighting sequels to hit any game system! Virtua Fighter 2 is an instant hit. In December, it will storm into homes as the hottest fighting game this holiday season. This virtually identical arcade conversion sports the best graphics as well as animation, gameplay and fun for the Sega Saturn thus far. What sets this apart from the rest is its A.I. that's actually very intelligent!

—Al Manuel

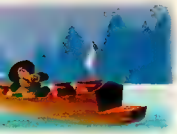

Three Ways to Win

Hey kids! Sonic here to let you know there's more than one way to win in VF2. You can win by Knockout, Ring Out or Time Over!

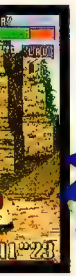

Sudden Death

If two fighters end a match in a draw, it will move to Sudden Death. The two are pitted in a much smaller ring. It becomes easier to ring out!

Counter Defense

Getting thrown in a fight is very frustrating, especially when it happens a lot. To counter this, players can slip out of an opponent's hold or throw. To execute, you must press Punch and Guard at the same moment your opponent begins to throw you. Timing is critical!

Advanced A.I.

Sega has incorporated Artificial Intelligence that actually "learns" your style of fighting and will mimic your patterns. So if you throw a lot, the computer will throw a lot. If you use a lot of special attacks, the computer will do the same. The better you play against the computer, the more competitive it will play against you. Don't worry if you play some bad matches because there is a slight skill degradation on your computer opponent.

AKIRA

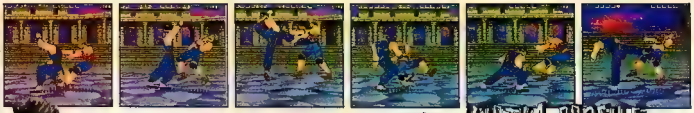

Akira's main strength is in his special attacks and close-range moves. The speed of his attacks make up for the lack of combos.

COMBO ATTACK

This is only a short two-hit series, but it's very effective. To begin, press forward, forward and kick, then kick. This can be a headache on the receiving side.

VIRTUA PROFILE

Country	Japan	Blood	O
Job	Kung Fu Teacher	Height	176 CM
Hobby	Kung Fu	Weight	76 KG

SPECIAL MOVES AND ATTACKS	
Gates Open Punch	P, P
Kansuitai	P, K
Jouho Chochu	R, P
Migi Tankyaku	R, R, K
Renkan Tai	R, R, K, K
Rimon Chochu	R, R, P
Moko Kohazan	D, R, P
Tetsuzan Ko	L, R, R, P+K
Doppo Chositsu	K+G, Release K
Soka Ho	DF, P
Toshin Sotai	(N) P+G
Shini Ha	(N) DB, F, P+K
Hashitsutai	D, K
Gekihou Sui	U, P
Youzan Dai	Sit+K
Hou Sui	Sit+P

LAU

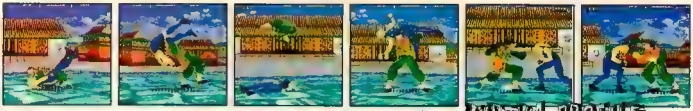

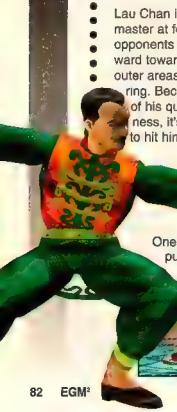

Lau Chan is a master at forcing opponents backward toward the outer areas of the ring. Because of his quickness, it's hard to hit him.

COMBO ATTACK

One of Lau's combos will land a lifting punch, and a punch, then a thrust kick. Press down/forward and punch, then punch, followed by a kick.

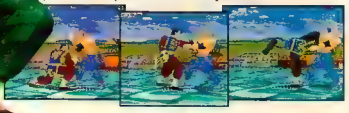

VIRTUA PROFILE

Country	China	Blood	B
Job	Cook	Height	169 CM
Hobby	Reading	Weight	67 KG

SPECIAL MOVES AND ATTACKS	
Renken Ensenshu	P, K+G
Shakasho	DF, P
Rensho Senpu Tai	DF, P, P, K
Rensho San	DF, P, K+G
Rensho Ensen Shu	DF, P, D, K+G
Shajou Sho	DF, P
Chu Geki	R, P
Senpu Ga	K+G
Ensen Shu	D, K+G
Koky Aku Haiten	UB, K
Kensha Toutaku	(N) P+G
Ryusha Senten	(N) B, P
Tensin Hainsho	(N) B, F, P
Renken Tensin Kyaku	P, P, P, K
Kuu Kokyaku	UF, K+G
Kosou Renshu	U, P, P

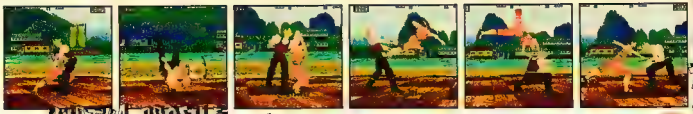

PAI

VIRTUA PROFILE

Country	Taiwan	Blood	O
Job	Actress	Height	166 CM
Hobby	Dancing	Weight	49 KG

SPECIAL MOVES AND ATTACKS	
Renkan Tensin Ryaku	P, P, P, K
Renkan Tensin Soukyaku	P, P, P, D, K
Renkan Senpuga	P, K+G
Renkan Ensenshu	P, D, K+G
Senpu Ga	K+G
Ensen Shu	D, K+G
Taito Risenkyaku	(sit) R, (stand) K
Haiten Kyaku	UB, K
Raiin Shoda	DF, P
Tensin Soto	(N) P+G
Senpu Enjin	(N) B, F, P
Tenchi Toraku	(N) B, D, P
Toushin Insho	(N) F, F, P+K
Raigekisho	P, P, P
Renkan Haiten Kyaku	P, P, P, UB, K
Soken Sanpu Tai	P, P, K

COMBO ATTACK

This is one of the easiest combos to pull off. Land three consecutive punches, then follow up by holding up/back and kick. This leaves her vulnerable if missed.

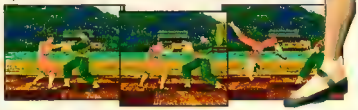

Although Pai is skilled with a variety of attacks, her strength is in her evasive maneuvers. Her counterattacks are great against most attacks!

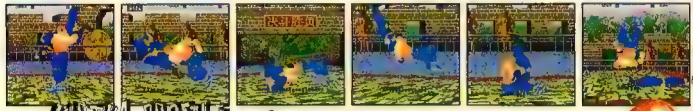

WOLF

VIRTUA PROFILE

Country	Canada	Blood	O
Job	Wrestler	Height	180 CM
Hobby	Hunting	Weight	100 KG

SPECIAL MOVES AND ATTACKS	
Hammer Kick	P, K
Jab Straight	P, P
Uppercut Combo	P, P, P
Vertical Uppercut	DF, P
Sonic Uppercut	DF, P
Knee Blast	F, K
Axe Rallyart	F, F, P
Shoulder Attack	B, F, P
Brain Buster	(N) P+G
German Suplex	(B) P+G
Body Slam	(N) F, P
Giant Swing	B, DB, D, DF, F, P
Double Arm	(sit) P+K+G
Body Crush	(enemy down) U, P
Front Snap Kick	DF, K
Spinning Back Punch	B, B, P

COMBO ATTACK

This combination is a three-hit series. Lead it off with two consecutive punches to the head, then follow it up with forward and punch. The uppercut looks cool!

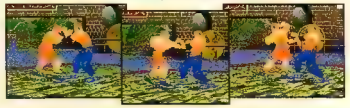

A wrestler, Wolf is a master of throws. He also has great aerial attacks!

JEFFRY

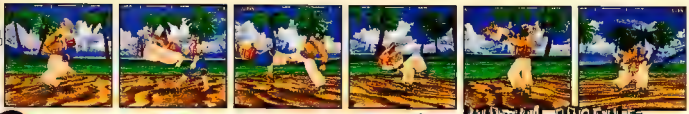

He's like Wolf, but Jeffry is much faster and slower to recover.

COMBO ATTACK

This is one of the coolest looking combos in the game: *three head-butts*! Back, then forward and punch and kick. Repeat forward, punch and kick twice more!

VIRTUA PROFILE

Country	Australia	Blood	A
Job	Fisherman	Height	183 CM
Hobby	Reggae	Weight	111 KG

SPECIAL MOVES AND ATTACKS	
Double Uppercut	DF, P, P
Dash Elbow	F, F, P
Elbow Uppercut	F, F, P, P
Elbow Blow	F, P
Elbow Hammer	F, P, B, P
Toe Kick	D, K
Toe Kick Hammer	D, K, P
Dashing Knee	F, K
Back Flip	(N) P+G
Back Breaker	(A) P+G
Power Slam	(N) F, P
Body Lift	(N) B, P+G
Splash Mountain	(N) DF, DF, P+K
Iron Claw	(enemy sit) D, P
Machine Gun Knee	(enemy sit) D, F, P
Smash Uppercut	DF, P

SARAH

Sarah is a very offensive-minded fighter, with quickness and agility. Watch her Rising Knee!

COMBO ATTACK

Sarah's speed allows her to pull off some quick combos. Start off with three straight punches, then hold up and kick. *Four hits*!

VIRTUA PROFILE

Country	U.S.A.	Blood	AB
Job	College Student	Height	168 CM
Hobby	Skydiving	Weight	54 KG

SPECIAL MOVES AND ATTACKS	
Combo Rising Knee	P, P, P, K
Rising Elbow	F, P
Double Joint Attack	F, P, K
Knee Thrust	F, K
Double Step Knee	F, K, DF, K
Jack Knife Kick	D, K, K
Mirage Kick	DF, K, K, K
High Kick	K, P
Rising Knee	D, F, K
Dashing Knee	F, F, K
Leg Slicer	D, K+G
Somersault Kick	UB, K
Front Suplex	(N) P+G
Back Drop	(B) P+G
Choke Throw	F, F, P
Back Knuckle Punch	B, B, P

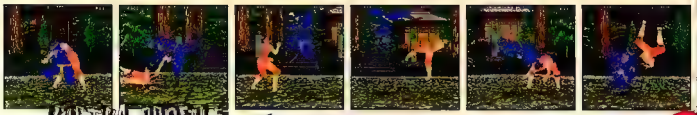

KAGE

VIRTUA PROFILE

Country	Japan	Blood	B
Job	Assassin	Height	173 CM
Hobby	Mah-jongg	Weight	64 KG

SPECIAL MOVES AND ATTACKS	
Sandan Urageri	P, P, P, K
Sandangeki	P, P, P
Hiji Uchi	F, P
Fushin Hizageri	D, F, K
Ryei Kyaku	F, F, K
Senpu Keri	UB, K
Suisha Geri	UB, K+G
Tumuji Geri	D, K+G
Kaiten Jisuri Kyaku	B, DB, D, DF, F, K
Koten Jisuri Kyaku	F, DF, D, DB, B, K
Thunder Dragon	F, F, P+K+G
Taito	(N) P+G
Haura Kasumi	(B) P+G
Koenraku	(N) B, P
Katana Kasumi	(N) P+K+G
Kage Kasumi	(N) B, F, P

COMBO ATTACK

This combination is difficult to evade because it happens so quickly. Press back, then forward and punch and kick. Then press punch and kick again. Ouch! That hurts!

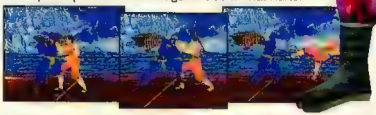

With his improved speed, Kage can vary his attacks from high to low, confusing his opponents. He also has the advantage of increased range. Dangerous!

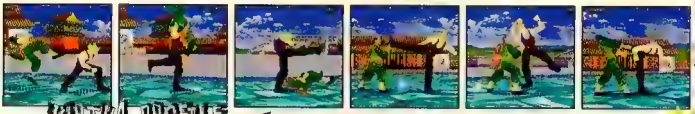

JACKY

VIRTUA PROFILE

Country	U.S.A.	Blood	A
Job	Indy Racer	Height	177 CM
Hobby	Training	Weight	72 KG

SPECIAL MOVES AND ATTACKS	
Punch Spin Kick	P, K
Punch Low Spin Kick	P, D, K
Jab Straight	P, P
Double Punch Snap Kick	P, P, K
Piston Punch	P, P, P
Combo Back Knuckle	P, P, B, P
Combo Elbow	P, P, F, P
Spinning Back Knuckle	B, K
Double Spin Knuckle	B, P, P
Spinning Arm Kick	B, P, K
Low Spin Kick	B, P, D, K
Rising Elbow	F, P
Slant Back Knuckle	DB, P
Dash Hammer Kick	F, F, K
Brain Buster	(N) P+G
Leg Slicer	D, K+G

COMBO ATTACK

This is Jacky's *five hitter*! It's nasty if it connects! Press down and kick, then continue with a flurry of four more kicks. These kicks would make Chuck Norris proud!

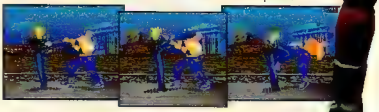

Jacky fights an almost identical style as his sister Sarah, but is considerably slower. A good fighter with great combos!

SHUN

VIRTUA PROFILE

Country	China	Blood	O
Job	Herbal Doctor	Height	5'4 1/2"
Hobby	Herbs	Weight	138 KG

Shun's style is that of the Drunken Fist. It's comprised of many combos and low attacks.

COMBO ATTACK

This combination set is the easiest. All it requires is quick fingers and you've done it! Press the punch button three times for a three-hit combo.

SPECIAL MOVES AND ATTACKS	
Gekiten Santai	P, K
Ren Geki	P, P
Saishu Renkangeki	P, P, P
Gyouin Haishu	DF, P
Ouso Geki	B, P
Rensai Gakushu	F, P
Gyoshin Totai	B, K
Chubu Soutenkyaku	F, F, K
Tensin Soushushou	P+K
Tanhi Chogeki	K+G
Senpu Sotai	D, K+G
Zaban Tetsu	D, D
Saikei Kyaku	D, D, K
Suiho Tensinchu	(N) P+G
Honshin Rensekyaku	B, K+G
Tenchi Chugeki	U, P

LION

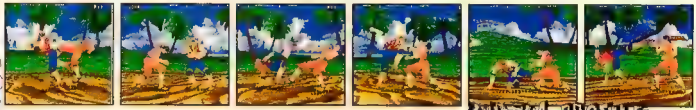

VIRTUA PROFILE

Country	France	Blood	AB
Job	Student	Height	5'7"
Hobby	Knives	Weight	134 KG

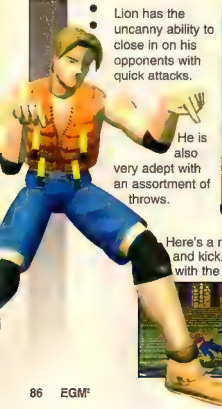

Lion has the uncanny ability to close in on his opponents with quick attacks.

He is also very adept with an assortment of throws.

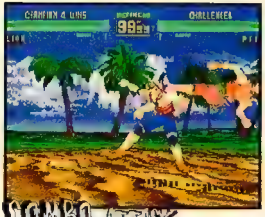

COMBO ATTACK

Here's a nice one. Press down and kick, then punch and kick. Lion will sweep his opponent and follow with the a flying, spinning kick to the head!

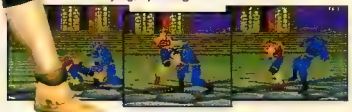

SPECIAL MOVES AND ATTACKS	
Rensui Tai	P, K
Koshu Rensui	P, P
Renkan Sensho	P, P, P
Sen Insho	DF, P
Banchu	F, P
Gyuchu Sensho	U, P
Toho Soshu	P+G
Soji Senpu	F, P+G
Kosho Taishitu	F, K
Zen Sotai	D, K, K
Ko Sotai	D, K+G
Senkyu Tai	D, D, K
Hato Shu Shutai	(N) P+G
Ranko Shuhaishu	(B) P+G
Shicci Soutai	DF, K+G
Taisan Soukushu	B, P

DURAL

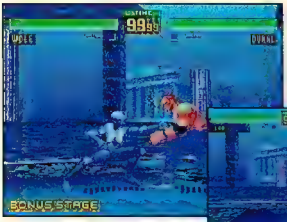

No matter how hard you try, if you're not patient with Dural, you're gonna get burned!

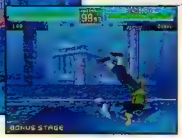

VIRTUA PROFILE

Name	UNKNOWN
Country	UNKNOWN
Height	UNKNOWN
Weight	UNKNOWN
Blood Type	UNKNOWN
Birthday	UNKNOWN
Age	UNKNOWN
Job	UNKNOWN
Hobby	UNKNOWN

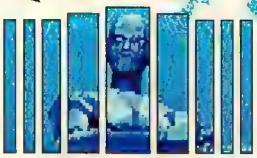

Perhaps the most mysterious end Boss ever conceived, Dural draws from the power and skill of every one of the Virtua Fighters. It's almost like fighting every character at the same time!

Those who oppose Dural are in for a fight that will surely test their skills. Dural will attack relentlessly with a flurry of punches and kicks. This Boss won't yield for a moment so you can gather yourself. Just be patient and study her patterns.

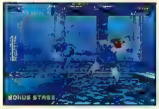

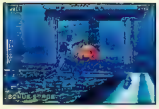

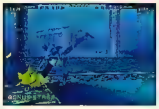

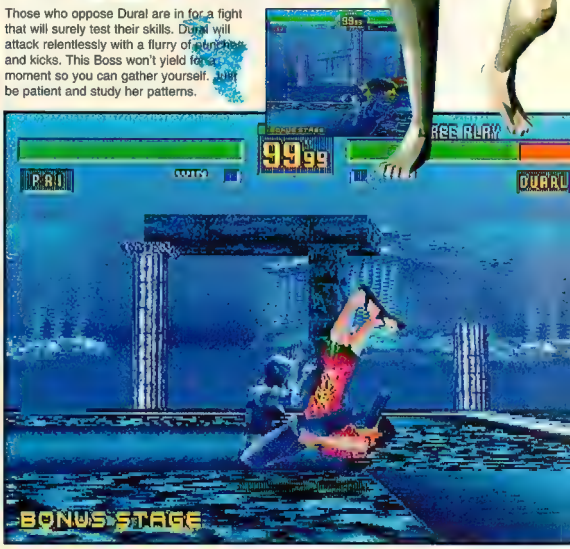

If you have one of those
cute dogs
that hangs its head out the window,
don't bring it.

Official SEGA seal is your assurance that this product meets the highest quality standards of SEGA™. Buy games and accessories with this seal to be sure they will work with your Sega Saturn™ System.

Saddle up. 'Cause at dawn you ride the **death pony.** And it's gonna be pure neck-snapping, retina-tearing speed! You see, **Solar Eclipse**™ boasts third generation **3D** technology for the highest frame rate ever. That means tent-pitching **velocity** for our latest space combat n' carnage convention. But hey, it's more than some cosmic **speed trip.** Your mission's to battle a computer gone HAL—with all the high-tech weaponry your top gun **wet dream** can handle. And where are you dancin' this metallic lambada? On the new **Sega Saturn**™, of course. Oh yeah, you'll be smokin' mister. But don't bother cracking a window. It's 32-bits of **solar windburn** out there.

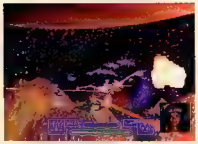

Pick from a shiny collection of do-it-yourself death tools. E-Z High Explosive Plasma Guns, convenient Thermal Tracking Missiles, handy Pulse Laser Cannons. (Tool belt not included.)

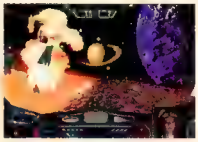

Choose cockpit or chase plane view while screaming thru 3D texture mapped worlds. Jagged asteroid fields fiery planet surfaces, lava filled caverns, and other sunny destinations.

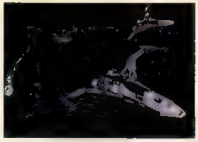

Working around the clock, scientists in our speed lab achieved hyper-realistic Full Motion Graphics. Our secret? Ass-kicking proprietary eng ne parallel process ng with Ed's '72 Pinto.

Meet Claudia Christian as the tough Mayor Kalh—She's nursing an intergalactic grudge aga nst you the size of Uranus. 40 minutes of Full Motion Video let her bone her bath-bust ng ways.

Call 1-800-771-3772 for game rating information.

Crystal Dynamics and Solar Eclipse are trademarks of Crystal Dynamics. Sega and Sega Saturn are trademarks of SEGA ENTERPRISES LTD ©1995 Crystal Dynamics. All rights reserved.

CRYSTAL DYNAMICS™

SOURCES WITHIN THE PENTAGON
CONFLICT WILL OCCUR SOME

Tired of fighting terrorists? Try the 2-player dogfight mode that's no dog

PREDICT THE ULTIMATE AERIAL
WHERE OVER THE MIDDLE EAST.

WE SEE IT HAPPENING
MUCH CLOSER TO HOME.

isn't familiar with Air Combat.™ The types of fighter jets. Increase your action fighter pilot simulator for the chances of victory, not to mention world sieged by terrorists. Build your own air without going anywhere near the Middle East.

PLAYSTATION

WARHAWK

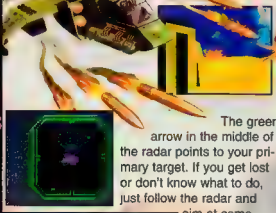

The green arrow in the middle of the radar points to your primary target. If you get lost or don't know what to do, just follow the radar and aim at something red.

The planes and tanks in the levels will regenerate when killed, so don't waste your missiles on these dudes.

Your front shields are the strongest. Some of the damage to these will bleed off to the sides.

Make sure you are always moving and never flying in a straight path. Instead, you'll want to keep changing your course constantly as you home in on the target. This will confuse the enemy.

Twisted Metal Preview

If you watch the credits, a Twisted Metal preview will be shown at the end.

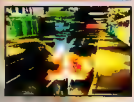

You can recharge your shields by constantly doing loops by holding down on the controller or by doing a really sharp turn by pushing Right on the control pad while holding down R2 and your afterburners. Just hold your pattern until the shields are full.

STRATEGY TALK

Be careful! You see, Kreel is a lot more powerful than we gave him credit for. We thought you could go in the war zone blindly, but oh, how wrong we were.

We used our spy technology to ransack the offices at Singletrac, gathering as much information on Kreel's forces as possible. The following pages should make your mission more enjoyable while also helping you kick Kreel's butt.

—Ron Marciniak

Massive Destruction

There are two classifications of weapons in Warhawk: those that lock-on and those that don't. The Swarmers and Lock-ons will home in on the targets; therefore, these can help identify weak points in enemy structures. However, these should be saved for moving targets. Unload the rockets or plasma cannon on anything standing still.

Swarm Missiles

Because the Warhawk shoots six of these, they are effective in hitting moving targets. The Super Swarm missiles work the same but are faster and more powerful.

Lock-On Missile

These are super strong but slow and inaccurate unless the target is stationary. You don't get very many, so use them sparingly. The Ultra Lock-ons are the best missiles.

Rockets

You get tons of these. They're powerful. Because they don't lock-on, you'll want to use them against something easy to hit. Save the Swarmers and Lock-ons.

Plasma Cannons

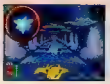

This can wipe almost anything out, but it's extremely hard to use. You're better off using one powerful shot instead of a bunch of little ones not charged up much.

Flash Bomb

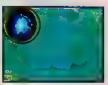

This weapon completely wipes out enemy fire for a short period. It can aid you in recharging your shields, so save it for a time when you are about to die.

Doomsday Bomb

This thing rocks, blowing up everything in sight. It can be of great help when you can't find a place to hide in the canyon or gauntlet. It will also wipe out many main targets.

—This star represents the relative starting point on the levels.

The DESERT

MISSION SPECS

The Unified International Forces saw the defeat of Strike Force Alpha, and they're at a standstill. Everything about Kreel is a mystery. He can set up installations and then vanish. He also possesses an unknown fuel source that powers his forces. Your mission is to enter the war zone to seek out this new fuel source. Once found, bring it back to headquarters for further investigation.

Initial Target

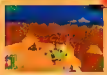

The first part of your mission requires you to destroy the four towers circled in white on the map. The suggestion is to use your Lock-ons since two of these will do the job. The other option would require either three Swarmers or six rockets. Once these are destroyed, the pyramid in the middle will rise up out of the ground. You will find the fuel source inside this pyramid.

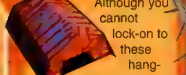

Although you cannot lock-on to these hangars with your weapons, your rockets will blow them up and reveal a hidden power-up.

These guns on the temples can be destroyed with two rockets. If you destroy them before attacking the pyramid, your mission will be much easier. Also you can get power ups from them.

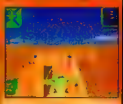

Once you destroy the pyramid, the doors will blow out and you can fly inside to acquire the fuel source.

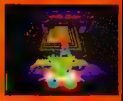

Final Target

Method One

The easiest way to defeat the pyramid is to destroy the eight generators (circled blue on the map). These can each be taken out with a single rocket or Swarmer, which is why you should use the lock-ons in phase one. The suggestion here is to come in low and only take a shot per pass.

Once you completely destroy the initial targets the game will jump to a cinema display, and the pyramid in the middle will rise from the ground. In order to find the fuel source, destroy this pyramid. This can be done in one of two ways.

Method Two

This method is a bit more challenging, and it requires you to attack the red eye on the pyramid (circled in yellow). Your Swarmers and Lock-ons will not home in on this target, so hit him with a full 800-blast from the plasma cannon. This, combined with a plethora of rockets, will do the job.

The CANYON

MISSION SPECS

Upon returning from the desert, you barely have time to get out of your ship to use the bathroom. Since you have the most maneuverable ship, you are ordered to leave immediately and fly through a canyon to find and destroy some unknown source of interference that is wreaking havoc on the Unified International Forces.

Final Boss

After you defeat the third mid-Boss, you'll want to fly close to the water because you'll find a tunnel. This tunnel will take you to a new section of the canyon, but it is not shown on the map. This section has no power-ups in it and is pretty much straightforward. At the end of this canyon, look toward the ground, and you'll find a square tunnel you can go through that will take you to the Boss.

Once at the Boss, you won't have to do anything different than you did on the mid-Bosses. You once again have to destroy the squares as pictured below. Also, there are stone pillars in this area that you can use to hide behind if you need to.

Once you beat him, look in the pillars that here from on the wall. You'll find one Red Mercury containers.

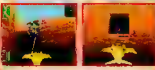

Third Mid-Boss

This dude is easily beaten by destroying the two red squares pictured. Like the first mid-Boss, you can rebuild your shields by positioning your ship just underneath this mid-Boss. Once there, just kill the engines and sit hovering until your shields are full.

Second Mid-Boss

This Boss can be annihilated by destroying the guns rotating around. Since these guns are rotating, your Swarmers and Lock-ons will have a hard time doing any damage. You will want to use your rockets or Plasma Cannon.

If your shields are low, you can hide behind the pinnacle located in the Boss' area (pictured below).

First Mid-Boss

In order to defeat this Boss, destroy the five red squares shown in the picture above. Use either your rockets or Plasma Cannon, and save the Swarmers and Lock-ons for the guns on the walls, tanks on the ground and the ship on the river.

If you lose your shields, you can rebuild them by sitting by the base of the Boss and waiting until they recharge as shown below.

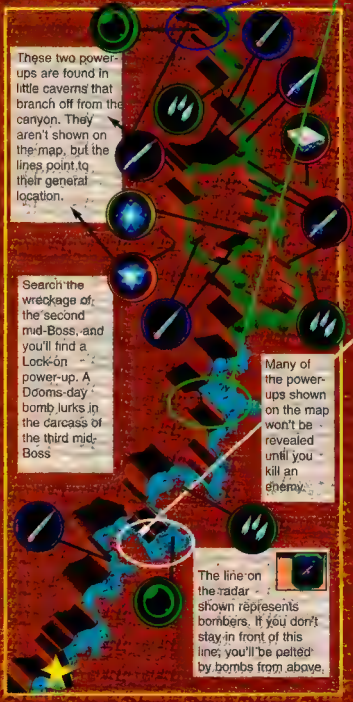

AS OF NOW, AIRLINE FOOD IS NO LONGER THE MOST DEADLY THING IN THE SKY.

LOOKS LIKE SALISBURY STEAK HAS FINALLY MET ITS MATCH. Introducing Agile Warrior: F-111X. A game so intense you'll discover testosterone in places you never even knew you had it. From the cock pit of the most advanced weapon in the sky, you'll fly numerous deadly missions while enjoying realistic explosions and sound effects. Meanwhile, your arsenal of weapons will insure that you wreak havoc on anything and everything in your path. We love to destroy and it shows.

INTRODUCING AGILE WARRIOR: F-111X FOR THE PLAYSTATION

WIN A RIDE IN A FIGHTER JET IN THE *RIDE OF YOUR LIFE* SWEEPSTAKES.

No purchase necessary. For complete rules, send a self-addressed stamped envelope to: AGILE WARRIOR RULES, P.O. Box 8706, Dept 551, Newport Beach, CA 92658. Sweepstakes ends 5.31.96. Agile Warrior: F-111X ©1995 Virgin Interactive Entertainment, Inc. and Black Ops Entertainment, Inc. All rights reserved. Virgin is a registered trademark of Virgin Enterprises, Ltd. PlayStation and the PlayStation logos are trademarks of Sony Computer Entertainment Inc. Visit our web site at http://www.vie.com and check stores for the game and sweepstakes details.

The AIRSHIP

MISSION SPECS

Well, it seems as though a messenger escaped the canyon before you could wipe it out. This is good, because the messenger has been traced to a cloaked transport over the Pacific. Now with the International Forces providing interference, you get to fly in and steal the cargo off this transport. Oh, by the way, you have to do this alone because all the others have been wiped out.

Initial Target

When you pick up the first container, the guns will be triggered.

In the clouds there's a shield, Lock-on and Swarmer power-ups.

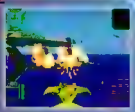

First, you'll want to destroy the four Hammerhead escort fish surrounding the big ship. When destroying these, you'll want to approach them at water level. When you get to a shadow, start pulling up so you can shoot rockets at their underbellies. When you destroy a Hammerhead, it will fall into the sea and a power-up will appear. The two Hammerheads that don't have icons by them on the map will reveal red mercury containers. However, make sure you don't pick these up until you have all four sharks killed. Because after you pick up the first container, the guns circled on the map will be triggered, creating more enemy fire.

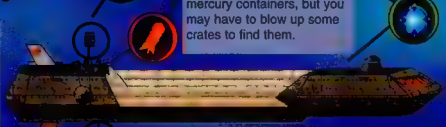

The Doomsday Bomb and Flash Bomb are located inside the ship. They are in the same room as the red mercury containers, but you may have to blow up some crates to find them.

When attacking the Hammerheads, don't waste your time going after the turrets on top of the sharks. Instead just come at the Hammerheads from below, and the turrets won't even fire at you.

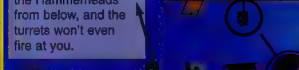

When attacking the turrets on the main ship, you can dodge their fire by flying in an S pattern toward them. You'll basically slalom through their bullets.

Next Target

Next, take out the gun turrets circled on the map. You should use a 400-point charged plasma cannon on each one. Once these are destroyed, the back of the ship will open. This is where you want to go next.

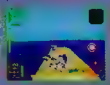

Final Target

The last target is the inside of the ship. You'll first want to go to the back of the ship. Once there, fly into the ship and use your guns to blow away the door on the right side of the screen. Follow the path to three containers and a Doomsday Bomb. When you are leaving, use the Doomsday Bomb to blow away any remaining guns on the walls. This will not only destroy what's in your sight, but it will also destroy the gun on the other side of the ship. When you leave this passageway and fly inside the front of the ship, you should have no problem because everything will be dead.

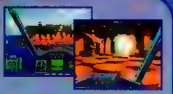

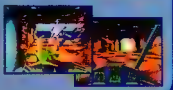

THINK OF IT AS LITTLE TOY BLOCKS

ON GREAT BIG STEROIDS

Remember the simple joy of building with blocks? Now take that mental image and pump it up. Way up. Because with SimCity 2000, you construct an entire city from the ground up—and lead its residents into the next millennium. And instead of chunks of wood, you wield 32-bit, landscape-morphing graphics. So you can expand your city with virtual bulldozers. Or turn 1950s tract homes into a solar-powered techno-burb (hey, this isn't child's play). So get pumped for the ultimate block party: SimCity 2000. Now playing on Sega Saturn. Coming soon for Sony PlayStation.

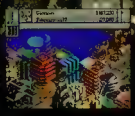

SIMCITY 2000

© 1995 Maxis, Inc. All rights reserved. SimCity 2000 and Maxis are registered trademarks of Maxis, Inc. Sega and Sega Saturn are trademarks of Sega Enterprises, Ltd. All rights reserved. For product or ordering information, contact your local retailer or call 800-33-MAXIS. Visit the Maxis Web page at http://www.maxis.com

LOOKING FOR SPECIAL INFO ON THE HOTT

SENDAI'S GOT

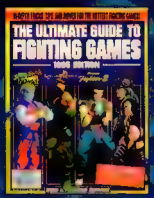

THE ULTIMATE GUIDE TO FIGHTING GAMES
Background, tips, tricks and more for your favorite fighters.
Price: $9.99
Product Code: UFG2

MEET THY DOOM
Reviews, interviews and playing tips for Doom 2 and other "Doom-Type" games.
Price: $9.99
Product Code: MTD1

EGM GUIDE TO PLAYSTATION GAMES
The perfect PlayStation companion! Reviews, previews and more!
Price: $9.99
Product Code: PLB1

EGM GUIDE TO SATURN GAMES
A must for any Sega Saturn owner! Reviews, previews and more!
Price: $9.99
Product Code: STB1

OFFICIAL GOLDENEYE COLLECTOR MAGAZINE
Insider info, interviews with stars and secrets behind the new 007 film!
Price: $4.99
Product Code: GLDE

OFFICIAL BABYLON 5 COLLECTOR MAGAZINE
The must-have magazine for all fans of the television series!
Price: $4.99
Product Code: BA51

1996 VIDEO GAME BUYER'S GUIDE
EGM's annual recap of the best and worst, plus previews of '96!
Price: $5.99
Product Code: VGG8

CGR's 1996 BUYER'S GUIDE*
The computer gaming year in review by the editors of CGR!
Price: $5.99
Product Code: CGG1

TO ORDER, USE THE SPECIAL SAVINGS CARD IN THIS MAGAZINE OR CALL:

1.800.846.8503

have your visa or mc ready

OR YOU CAN ORDER ON THE INTERNET AT http://www.auke.com

Street Fighter Alpha is a trademark of Capcom Co., Ltd. Copyright 1995 Capcom Co., Ltd. Killer Instinct™ ©1994 Rare Ltd. Virtua Fighter 2, all related character and artwork are trademarks of Sega Enterprises, Ltd. ©1995. All Rights Reserved.©1995 Mortal Kombat® 3 is a trademark of Midway® Entertainment Company. All Rights Reserved. Dark Forces game © 1994 Lucasfilm Ltd and LucasArts Entertainment Company. All Rights Reserved. Used under authorization. Star Wars is a registered trademark of Lucasfilm of Lucasfilm Ltd. Dark Forces is a trademark of Lucasfilm Ltd. DOOM II ©1994 id Software. GoldenEye ©Eon Productions Ltd.

EST GAMES, GADGETS, MOVIES AND MORE?

YOU COVERED...

NOW you can get into the game like never before with special magazines and books from Sendai! Each of these high-quality publications is guaranteed to deliver insider information matched with incredible graphics that you won't find anywhere else!

From special annuals to licensed publications that focus on your favorites, Sendai has something for you!

To order, simply select the products that interest you, write the corresponding product code on the special savings card inside this mag and enclose your payment.

You can even order these great publications over the phone with your Visa or Mastercard or via the Internet!

No matter how you get your hands on these great magazines and books, be sure to act now because supplies are limited!

Sega is Inc. 1995 - ©1995 Sonic Inc. and United Artists Corporation. 1995 All Rights Reserved. Sonic 3 ™ & © 1995 Sega. Sega, 3DO Player's Guide to Saturn Games, PlayStation Guide, Ultimate Guide to Fighting Games, Video Game Buyer's Guide, and Arcade Buyer's Guide are trademarks of Sendai Publishing Group, Inc. ©1995 Sendai Publishing Group, Inc. * CGR's 1996 Buyers Guide cover subject to change at Sendai's sole discretion.

The VOLCANO

MISSION SPECS

Well, it seems as though you got Kreel's attention when you destroyed the convoy, considering he launched a series of attacks against nations around the world.

However, there is hope. The destination of the convoy has pointed to kreel's main research facility. You must now go and annihilate this sight. You cannot fail. Failure could mean full-scale nuclear war.

Initial Target

The first part of your mission requires you to retrieve four red mercury containers from the towers circled on the map. The best way to destroy these towers is to hover your ship just in front of the tower, then keep moving up and down to avoid the enemies' shot. You can destroy the tower by shooting its red base; however, it takes twice as many missiles to destroy the tower this way. Instead, you will want to take it out piece by piece, starting at the top and moving down.

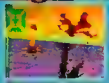

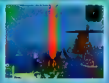

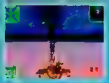

You'll find two containers in the towers above the clouds, and two from those below.

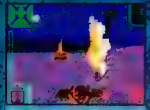

Once you blow up one of the towers, it will start shooting Lava Bombs at you. It is a good idea to start above the clouds because you won't have to worry about Lava Bombs from the lower towers coming at you.

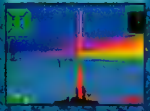

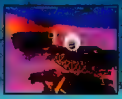

The first thing you should do on this level is grab the Super Swarmer power-up shown on the map. You'll find it sitting on top of a tower. If you destroy the tower first, the icon will disappear.

Many of the power-ups will only be revealed after you destroy either a tower or a gun turret.

The Boss

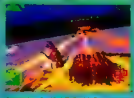

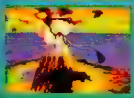

Once you get the four red mercury containers, the top of the volcano will turn into a Boss. You won't need any weapons after you destroy him, so just start whaling away. The suggestion here is to keep full afterburners on, making repeated runs at the Boss. If you try to stop in front of the Boss, you'll find yourself getting bombarded

Once you kill the Boss, search in the top of the volcano to find the last two red mercury containers.

"I don't think you're supposed to move them when they're all broken like that."

"I didn't think a ball could fit there."

"Help him up."

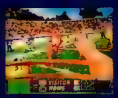

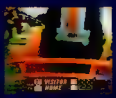

Fast-paced, head turning action so real you can almost taste the Astroturf. Welcome to Quarterback Attack. The bone-crushing action of real football that puts you in control. Six skill levels, hundreds of plays and over a thousand ways to get your ass kicked. This is the first pro-sports simulator that puts you in the helmet of the quarterback. How long you manage to stay there is up to you.

Available on MS-DOS and Windows 95 CD-ROM, Macintosh CD-ROM, Sega Saturn, SRP.

QUARTERBACK ATTACK

ESPNET SPORTSZONE

See your local retailer. 1-888-232-0622 http://www.digiplx.com e-mail:digiplx@digiplx.com

For the latest NFL and sports information on-line go to http: // ESPNET.SportsZone.com

Quarterback Attack is a trademark of Digital Pictures, Inc. © 1995 Digital Pictures, Inc. All rights reserved. All other brand or product names are trademarks or registered trademarks and are the property of their respective owners.

The GAUNTLET

MISSION SPECS

Finally, Kreel's main stronghold has been located, but not before he launched a major worldwide offensive. Every National Force is now engaged.

However, you draw the luck mission. The mothership has maneuvered to a low orbit over Kreel's stronghold. A decoy is to be sent out to occupy Kreel's forces, so you can be transported inside the fortress to find and destroy Kreel yourself.

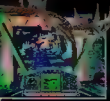

The vertical shafts are quite useful—they let you rebuild your shields. However, these can also kill you because there are tanks waiting at the opposite side of every shaft. When descending, have your Swarmers ready because you will be attacked the instant you hit the bottom. On the other hand, when ascending, you can lock-on to the tanks before they can shoot you, so just pop your nose up, fire and move back down.

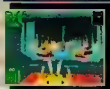

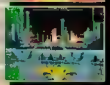

When flying through the hallways, get as low to the ground as possible. This way you can go under all of the rods shooting out of the wall. Also, don't try to force yourself through a doorway, because if you get smashed, your shield will be gone.

This Doomsday can be found in the top, back corner in the fire room

You can choose either path to get to the Gatekeeper; however, the left path tends to be a bit easier. The last legs on the right side are extremely difficult

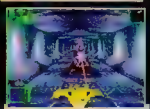

You can't lock-on to this enemy, so you'll have to use your rockets to destroy it. Also, it will reappear after you shoot it, so watch your back.

The fire rooms are extremely easy. Just fly slowly and use your right/left slide to slalom between the flames. This is also a good place to rebuild your shields.

The Mid-Boss

First, you'll want to destroy the guns below the Boss with your rockets. Once this is done, just hit each face with Lock-ons or Swarmers. After you kill the Boss, look for power-ups in his remains.

Fly around the perimeter to rebuild your shields if they get low.

The Gatekeeper

You'll find the Gatekeeper at the end of the level, and he can easily be beaten with a powerful shot from the Plasma Cannon. This can be very easy if you kill all the enemies in the hallway just before you get to the Gatekeeper. This way you can use the hallway to charge your Plasma Cannon, and you won't have to worry about getting hit by the Boss.

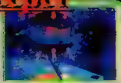

STORMLAND

MISSION SPECS

This is it. You finally get the chance to do battle with Kreel; however, this may not be as easy as you think. It seems as though Kreel has found a way to tap the power of red mercury into his veins. With this power he is godlike and can unleash powers beyond your imagination. You must not fail because if given any more time, Kreel will become untouchable. The survival of the world rests on your shoulders.

Don't waste your time searching the area surrounding the tower. Although the graphics are very cool, there is nothing to blow up and no power-ups to be found. The only thing the surrounding area is good for is recharging your shields, and in this level, it can be quite difficult. Your best bet is to fly with full afterburner while constantly swerving around, messing up the enemy ship's aim. Also pay attention to your radar because the enemy planes will try to ram you, and this does a number on your shields.

There is a full weapons power-up on the top of the tower. You should save it until just before you battle Kreel because it will disappear after Kreel appears.

Next Target

After you destroy the energy fields, attack the rams-head launchers and spike launchers. However, be extremely careful when attacking these. One hit will wipe out almost all of your shields. You should attack flying at an upward angle form the bottom of the tower, using your lock-ons.

Once you destroy all the energy fields, spike launchers and rams-head launchers, a door will open at the top of this tower. Before you fly in, go to the top and get the full weapons reload because once you go inside the door, your battle with Kreel begins

Initial Target

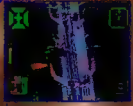

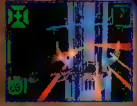

The first thing you must do in this level is destroy the energy fields preventing you from getting to the top. This can be done by attacking the towers circled in white on the map. Each energy field has four towers that must be destroyed.

You should destroy the first and second level of towers using your rockets while using your Swarmers on the third.

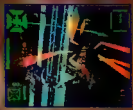

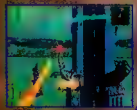

Trade Up

to 32 Bit Action!

Sony PlayStation

299.99

−100.00 Trade-in of 10 games*

199.99

Your old games are worth more NOW!

9.99

After trade-in of 5 working games*

PlayStation
Destruction
Battle Arena Toshinden 2
wipEout
Twisted Metal
Gunship
Disc World
Warhawk
NHL Face Off
9.99 each
After trade-in of 5 working games*
Call Now
1-800-800-5156
(9 a.m. to 8 p.m. E.S.T.)
*When you trade-in working Sega Genesis (excluding Sega CD and 32X), Super NES, 3DO, Saturn or Jaguar games. Games must include boxes and instructions. Games without boxes, subtract $2.00 each. Participating stores only. Offer may be withdrawn without prior notice. No dealers please. See sales associate for complete details. Some titles may be excluded. Sony is a registered trademark of Sony Corporation. PlayStation is a trademark of Sony Computer Entertainment Inc.
electronics boutique®
Sony® PlayStation™ Promotion
931 South Matlack Street
West Chester, PA 19382

'DONKEY KONG COUNTRY 2' Greater graphics and faster action for this even bigger adventure. All new worlds populated with new enemies and new friends $64

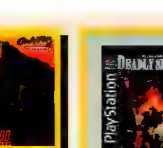

'DEADLY SKIES' Battle over dense jungles, deserts, futuristic cities and aircraft carriers. Play against the computer, or for an even tougher challenge go head to head with a friend to see who is top gun! PSX $52

'BREATH OF FIRE 2' Combine an orphaned descendant of the Light Dragon with a stout heart-warmer and you have the makings for this fantasy RPG! Four new fighting formations! $59

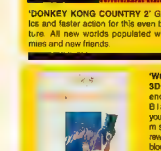

'WOLFENSTEIN 3D' As the legendary B.J. Blazkowicz, you've been commissioned to rewrite history in a bloody 64 bit warzone filled with enough Nazi scum to keep you trigger happy for months. It results in with 30 levels of bullet riddled mayhem. 3DO $44

IZZY'S QUEST FOR THE OLYMPIC RINGS' Izzy, the Olympic character, has amazing morphing abilities. Watch and play as he hang glides, turns into a javelin for distance and skateboards through tough terrain! $52

'HELL' Beyond imagination, to the pits of a man's fears lies a new breed of evil. You are a fugitive for sins against the state. Unlock the secrets of the underworld to prove your innocence. Offers Lavish high resolution graphics & full motion video 3DO $45

3DO

3DO System	$299
3DO 2nd Player Gun	$49
3DO 8 Button Control Pad	$29
3DO Description	$52
3DO M-2 Accelerator	$249
3DO Mouse	$40
7th Guest 2: 11th Hour	$52
ADAD Slayer	$52
Alone in the Dark 2	$48
Battle Sport	$52
BIOS Fear	$52
Blade Force	$52
BrainDead 13	$52
Casillion & Dinosaurs	$44
Captain Quazar	$52
Carrier Fortress at Sea	$52
Casper	$52
Chess Wars	$48
Cyberdillo 2: Judge Clay	$49
Creature Shock	$52
CyberSlic	$52
Cyberia	$44
Daedalus Encounter	$54
Deadly Skies	$52
Death Keep	$48
Dea World	$52
Doom	$52
Dragon Lore	$48
Dragons Lair 2 Time Warp	$52
Drug Wars	$52
Dustin Fireman	$52
Eye Spy	$52
Fast Draw with Gun	$54
Flying Nightmares	$52
Foes of Ali	$52
Gender Wars	$54
Killing Time	$52
Kingdom O' Magic	$54
Lawnmower Man 2	$54
Loadstar	$52
Lost Vikings 2	$48
Maximum Surge	$52
NHL Hockey '96	$52
PGA Tour	$52
Panzer General	$52
Perfect General	$52
Phoenix 3	$52
Planet Strike	$52
Police Nauts	$52
Primal Rage	$48
Psychic Detective	$52
Rock & Roll Racing	$48
Shock Wave 2	$52
Shootout at Old Tucson	$52
Shred Fest	$54
Star Fighter	$52
The Dragon	$52
Top Gun M2	$54
Varuna's Force	$52
Virtuo Stadium Baseball	$54
WaterWorld	$52
Wing Nuts	$44
World Cup Soccer	$52
X9	$54

CDI

7th Guest	$52
Alien Ally	$52
Burn Cycle	$46
Creature Shock	$44
Crime Patrol	$44
Dragon's Lair 2	$44
Kingdom: Far Reaches	$44
Litil Devil	$44
Mad Dog McCree 2	$44
Space Ace	$52
Wic Shot Johnny Rock?	$45
Zelda: Wand of Gamelon	$44

GENESIS

Genesis CD System 2	$229
Genesis System 2, Core	$99
Adv Batman & Robin CD	$44
Blade Masters Classic	$54
Batman Forever	$54
B.C. Racers CD	$39
BrainDead 13 CD	$49
Casper	$58
College Football 2	$54
College Football USA 96	$57
Comix Zone	$54
Crusader Hardcore Hoops	$59
Cuthroat Island	$54
Demolition Man	$54
Dragons Lair 2 CD	$52
Dungeon Explorer CD	$39
EarthWorm Jim CD	$52
EarthWorm Jim 2	$54
Eternal Champions CD	$44
Evo Squad	$48
Fatal Fury Special CD	$44
FIFA Internat'l Soccer 96	$58
Frank Thomas Baseball	$52
Golden Axe	$52
Hardball 95	$49
Judge Dredd	$54
Kartoon Kombat	$48
Light Crusader	$52
Lobo	$56
Lunar 2: Eternal Blue CD	$49
Madden Football '96	$54
Maximum Carnage 2	$56
Mission Impossible	$56
Mortal Kombat 3	$52
Mutant Chronicles	$58
Myst CD	$46
NBA Live '96	$54
NFL Quarterback Club 96	$52
NHL All Star Hockey	$49
NHL Hockey '96	$56
Nightmare Circus	$52
PGA Tour International	$56
Payne Stewart Golf	$54
Phantasy Star 4	$63
Phantom 2040	$54
Pocahontas	$52
Prime Time	$52
Power Rangers 2: Movie	$52
Primal Rage	$52
Prime Time NFL Fball	$56
Revolution X	$59
Sensible Soccer	$54
Scooby Doo	$52
Soccer World CD	$54
Spot Goes to Hollywood	$59
Star Strike 2000 CD	$56
Star Trek Deep Space 9	$54
Super Strike Trilogy CD	$52
TNN Outdoor Bass '96	$56
Teenage Super Bowl 3	$52
The Exterminators CD	$58
Triple Play Baseball	$58
VR Troopers	$52
Vector Man	$52
WWF Arcade	$59
Waterworld	$56
WeaponLord	$58
Worms	$56
X-Perts	$56

VIRTUAL BOY

Virtual Boy System	$170
Devil Busters	$49
Mario Clash	$49
Red Alarm	$38
Telenbosser	$38
Vertex Powerworld	$46
Worms	$49

JAGUAR

Jaguar CD System	$149
Jaguar Power Kit	$149
Alien VS Predator CD	$54
Arena Football	$59
BIOS Fear	$56
Brickey Basketball CD	$52
Battle Morph CD	$52
Black Ice/White Noise CD	$59
Brickey Hockey CD	$59
Creature Shock CD	$52
Dactyl Joust	$52
Defender 2000	$56
Demolition Man CD	$52
Dragon's Lair CD	$52
Fight for Life CD	$59
Flashback	$52
Formula 1 Racing CD	$56
Gunship 2000	$54
Highlander CD	$52
Hover Hunter	$54
Iron Soldier 2 CD	$54
Jack Nicklaus Golf CD	$52
Legions of the Undead	$52
Mortal Kombat 3	$59
Myst CD	$54
NBA Jam Tournament Ed	$58
Phase	$54
Pinball Dreams	$54
Power Drive Rally	$57
Primal Rage CD	$59
RayMan	$58
Return to Zork	$56
Rugner Pinball	$52
Soul Star	$58
Space Ace CD	$52
Supercross 3D	$54
Theme Hospital	$59
Ultra Vortex	$52
Wayne Gretsky Hocy CD	$59

MARS 32X

Alone in the Dark CD	$52
Blackthorne	$48
Brutal Above the Clear	$52
Clayfighter 2	$52
FIFA Internat'l Soccer 96	$56
Kingdom: Far Reaches	$59
Kolibri	$58
Pitfall	$52
Primal Rage	$58
Prime Time NFL Fball 96	$56
Rachel & Bolt	$52
RayMan	$58
Soul Star X	$52
Star Trek: Academy	$52
Virtua Fighter	$58
WWF Arcade	$59
Wrestlemania	$52
World Series Baseball	$59

NEO GEO

Neo Geo CD System	$399
Aero Fighters 2 CD	$69
Double Dragon CD	$69
Fatal Fury 3 CD	$69
Fight Fever CD	$69
Galaxy Fighter CD	$69
King of Fighters '95 CD	$69
Magician Lord CD	$69
Samurai Showdown 2 CD	$69
Savage Reign CD	$69
Sengoku CD	$69
Staxis Winner CD	$69
Top Hunter CD	$69
Windjammers CD	$69
World Heroes Perfect CD	$69
Zed Blade CD	$69

PLAYSTATION

Playstation System	$316
Playstation with Game	$349
[illegible]	[illegible]
[illegible]	[illegible]
7th Guest 2: 11th Hour	[illegible]
After Shock	$52
Virtua	$52
Agile Warrior: F-111X	$52
Assault Rigs	$52
Ball Blazer	$52
Baseball	$52
[illegible]	[illegible]
Battle Arena	$52
Big Bass Campionship	[illegible]
Black Out	$52
Boxing 96	[illegible]
Castlevania: Bloodletting	$44
Chronicles of the Sword	$54
Cyber Sled	$46
Cyberia	$52
Cyber Speed	[illegible]
Destruction Derby	[illegible]
Doom	$54
Dungeons & Dragons	$52
FIFA Internat'l Soccer 96	$52
Frank Thomas Baseball	[illegible]
Front Page Fball Pro '96	$58
Hyper 3-D Pinball	$52
Kingdom O' Magic	$54
Krazy Ivan	$54
Legacy of Kain: Bld Omen	$58
Lemmings 3D	[illegible]
[illegible]	[illegible]
Madden NFL '96	$54
[illegible]	[illegible]
Myst	$52
NFL Game Day	$52
NHL Hockey '96	$54
Novastorm	$52
PGA Tour Invitational	$52
PO'ed	$52
Panzer General	$52
Philosoma	$52
Power Serve Tennis	$52
Power Sports Soccer	$54
Primal Rage	$54
Raiden	$49
Ridge Pursuit	$52
RayMan	$52
RazorWing	$54
Resident Evil	$52
Ridge Racer	$49
Road Rash	$54
Solar Eclipse	$54
Street Fighter Legends	$52
Tekken	$46
Toh Shin Den	$54
Trashball	$52
WWF Arcade	$52
Warhawk: Mercury Mission	$52
Wizhamster Fantasy Ball	$52
Wipeout	$52
X MEN Children of Atom	$54

HINT BOOKS

3DO Game Secrets 2	$13
Alan Jaguar Secrets	$14
Chrono Trigger	$16
Donkey Kong Country 2	$12
Doom	[illegible]
Lunar 2	$13
Mortal Kombat 3 Fighters	$8
NBA Jam Tournament Ed	$9
Primal Rage Arcade	$12
Road Rash 3	$12
Super Street Fighter 2	$11
Virtua Fighters Codes	[illegible]

SATURN

Saturn System	$419
[illegible]	$56
4x4 Gears & Guts	$52
7th Guest 2: 11th Hour	$52
Adrenaline Factor	$54
Alien Trilogy	$52
Amok	$54
BioHazard Five	$52
Blackfire	$52
[illegible] 13	$52
Center Ring Boxing	$52
Converse Hardcore Hoops	$52
Cyber Sled	$54
Cyber Speedway	$52
Daytona USA	$52
DeKon 5	$52
Dragons Lair 1 or 2 ea	$52
FIFA International Soccer	$52
Frank Thomas Baseball	$52
GEX	$52
Hardball 5	$54
High Velocity	$52
Horde	$44
Hyper 3-D Pinball	$54
Journeyman Project	$52
Kingdom O' Magic	$54
Lawnmower Man 2	$54
Legacy of Kain: Bld Omen	$58
Magic Carpet	$52
Maximum Surge	$52
Mortal Kombat 2	$48
Myst	$52
NBA Action	$52
NBA Jam Tournament	$47
NFL Football	$44
NFL Quarterback Club 96	$52
NHL All Star Hockey	$52
Night Warriors	$54
Off World Interceptor	$44
PTO 2	$58
Panzer Dragoon	$52
Pebble Beach Golf	$48
Primal Rage	$54
Prime Time NFL Fball	$56
Quarterback Attack	$52
Rally	$52
RayMan	$52
Revolution X	$52
Ridgeid Sage	$52
Rise of the Robots 2	$54
Road Rash	$54
Robotica	$44
Romance 3 Kingdoms 4	$58
Sim City 2000	$48
Space Ace	$52
Spot Goes To Hollywood	$54
Street Fighter Legends	$52
Theme Park	$52
Virtua Cop with Gun	$52
Virtua Fighting	$52
Virtua Racing	$52
Virtual Hydlide	$52
WWF Arcade	$52
X MEN Children of Atom	$54

GAME GEAR

Adventa Batman & Robin	$34
Batman Forever	$38
Bust-A-Move	$32
EarthWorm Jim	$34
FIFA Internat'l Soccer 96	$36
F Thomas Big Baseball	$36
Madden Football '96	$36
Mortal Kombat 3	$38
NFL Quarterback Club 96	$39
NHL Hockey 96 or 96 ea	$36
PGA International 96	$36
Sonic Drift 2	$36

SNES

Super NES System Core	[illegible]
AD&D	$52
Arty Longfoot	$45
Battle Arena Toshi	$56
Boogerman	$54
Brandish 2	$54
Breath of Fire 2	$59
Bronkie 1 Bronchiasaurus	$52
Bust-A-Move	$52
Casper	$56
Castlevania: Dracula X	$54
Chrono Trigger	[illegible]
Cinnizabon	$52
Comanche	$62
Cuthroat Island	$62
Demolition Man	$52
Dirt Trax FX	$59
Donkey Kong Country 2	$54
Frank Thomas	$69
Dragon Warrior 5	$72
Earthbound	$54
EarthWorm Jim 2	[illegible]
Fatal Fury Special	[illegible]
Final Fantasy 6	$56
Fist Queen	$58
Full Throttle Racing	$52
Future Zone	[illegible]
George Foreman	$54
Hunter Destroy Monster	$58
Golden Empire	[illegible]
Grand Prix 1 Part 2	$32
Hagane	[illegible]
Int'l Superstar Soccer 2	$44
Judge Dredd	[illegible]
Kawasaki	$56
Kirby Hatrod	$59
Madden Football 96	$54
Mechwarrior 3050	[illegible]
Mega Man 7	[illegible]
Mega Man X 3	$56
Mortal Kombat 3	$58
NBA Live 96	$58
Ogre Battle	[illegible]
PGA International 96	$59
[illegible]	$65
Popeye	$52
Porky Pig: Haunted Holiday	$59
Prehistoric Man	$52
Primal Rage	[illegible]
RB- 94	[illegible]
[illegible]	[illegible]
Revolution X	$56
Romance 3 Kingdoms 4	$64
Rocket Knight Adventures	$54
Secret of Mana	$59
Seventh Saga 2	$52
Sensible Soccer	$52
Star Trek Deep Space 9	$48
Super Bomberman 3	$56
Tetris 2	$44
Tecmo Secret of Stars	$54
Tecmo Super Bowl 3	$60
The Dragon	$62
The Mask	$59
Urban Strike	[illegible]
WWF Arcade	[illegible]
Warlock	[illegible]
WeaponLord	[illegible]
Yoshi's Island/Super Mario 3	$54

ULTRA 64

Ultra 64 System	$269
Alien Vs Predator	$56
Cruis'n USA	$56
Doom	$56
Killer Instinct	$56
Red Baron	$56
Top Gun: New Adventure	$56

© 1995 CHIPS & BITS, INC.

When you are battling Kreel, you will see a message on the screen that says, "Tower Energizing." When this appears, a power-up is placed on top of the tower. You have to get to it before Kreel does, or he will grab it.

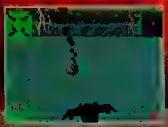

It is possible to destroy Kreel's henchmen, however this takes a hell of a lot of ammunition. Once they are gone, they will not come back, so it may be to your advantage to kill them. On the other hand, that is basically a waste of time.

Defeating Kreel

Once you destroy his legs, he can't hit you with his energy field.

In this part of the game, Kreel is a real meanie, and it takes a lot of patience to beat him. When he first comes on the screen, you will find yourself completely surrounded by his fire. Your safest option is to hit your afterburners and do an immelmann to fly to the bottom of the tower. Kreel and his henchmen will not follow you down there, so you can use this area to rebuild your shields when they get low.

Once your shields are powered-up, you will want to concentrate your efforts on Kreel's leg. Using Lock-ons, approach Kreel straight-on. When you have a lock, fire your missile and immediately push straight down. If you fly past him or turn in any way, your missile will miss. Also note that your best chance of doing damage is when Kreel is standing still. Additionally, you will want to attack from the right when shooting at his right side.

Once his legs are destroyed, you can perform the actions discussed in the sections entitled ending #1 and ending #2. However, if you want to see the third ending, you will have to keep whaling away at Kreel, attacking his mouth and eyes.

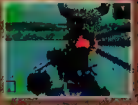

Target everything red and blue on the Boss.

End #1

The first ending requires you to kamikaze yourself into the mouth of Kreel. You should first destroy his legs before you to this so you don't die before your time.

Once you fly in his mouth, you will detonate the last red mercury capsule and save the fate of the world.

End #2

This ending is good for you, but it is a bummer for your mothership because it will be blown up.

This is done when you keep attacking Kreel, and don't detonate the red mercury capsule. After you shoot his mouth and eyes for a while, they will turn blue. Then, his eyes will blacken, but he will save the capsule before he allows you to destroy his mouth.

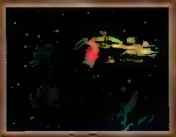

End #3

The third ending is the best of the three. It's very similar to the first ending discussed, but you don't die. Instead, the world lives happily ever after

This ending is done exactly the same way, but before you fly into his mouth, you eject from the cockpit, so only your ship blows up.

Hit pedestrians, outrun police cars and get gunned down in a drive-by shooting.

Finally, a game that shows what L.A.'s really like.

Los Angeles, 2000 A.D. The lights, the glamour, the [illegible] bullets. Welcome to the apocalypse. Or as we like to call it, "WISED in [illegible]." Only on Sony PlayStation. [illegible] psychotic clown who wants to sell you [illegible] ice cream cone. Suitable [illegible] ultra realistic gameplay. You [illegible] sod in someone's front yard. As you [illegible] explode in glorious 3-D. One more thing: Look out for that cute little doggie crossing the street. Oops, too late.

SONY

PlayStation

[illegible] PlayStation and the PlayStation logo are trademarks of Sony Corporation. [illegible] Twisted Metal is a trademark of Sony Interactive Entertainment Inc. ©1996 Sony Interactive.

....It started out as a few unconfirmed sightings. Grisly tales of vicious abductions and barbaric human experimentation. Now, those who once doubted are forced to believe. And you must set your sights on destruction before destruction sets its sights on you.

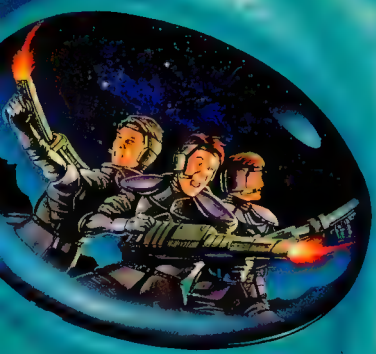

X-COM UFO DEFENSE™

The challenging game of combat and strategy where you lead a team of commandos on a full-out extraterrestrial assault. Exclusively designed for use on the PlayStation™ game console.

MICROPROSE

1-800-879-PLAY http://www.microprose.com

PlayStation and the PlayStation logos are trademarks of Sony Computer Entertainment, Inc.

©1995 MicroProse Software, Inc. All rights reserved.

PlayStation

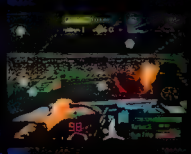

ing age of 18 must get parental permission to call. Touch-tone phone is required. Available 24 hours a day/7 days a week. U.S. only. Sony is a registered trademark of Sony Corporation. Entertainment Inc. All rights reserved. The ratings icon is a registered trademark of The Interactive Digital Software Association. Call 1-800-771-3772 for information on Game Ratings.

TWISTED METAL™

STRATEGY TALK

Twisted Metal combines a racing game with a bust-you-up, guns-blarin' missiles-flyin' shooter with outstanding graphics and a kickin' soundtrack. There are six levels and 12 cars to choose from. With an assortment of weapons including a machine gun, five different types of missiles and each of the cars' own special weapons, TM is a storehouse of explosive fun. —*David Ruchala*

METAL-MASHING WEAPONS

SPECIAL: Everything about this weapon depends solely on the car you choose.

FIRE MISSILE: Medium range, slight homing capability; little damage.

FREEZE MISSILE: Will freeze your opponent for three seconds.

HOMING MISSILE: Moderate damage, long range, tracks opponent.

POWER MISSILE: Most powerful missile in the game; no homing abilities.

REAR MISSILE: Fires rearward, slight homing abilities; moderate damage.

MINE: Stationary, does a lot of damage, can send cars flying through the air.

OIL SLICK: Stationary, little damage, can cause cars to slide into walls.

REAR FLAME: Very short range, effective only on tail-gaters; moderate damage.

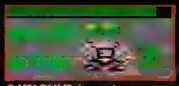

CATAPULT: Launches cars in the air causing damage when they collide with walls.

TIRE SPIKE: Causes light damage but also slows down cars for a period of time.

TURBO: Adds to your stockpile of turbo boosts for increases in speed.

VIEW POINTS

In TM you have three views to choose from. View the action from behind close, in the cockpit or behind far. Each has its own handling characteristics. Behind close is the easiest to control plus you can see all around you, giving you a better chance of escaping an enemy attack. Judging corners is a bit tricky in the behind far view.

DARKSIDE

Darkside is easily the largest vehicle in the game. However, it is among the slowest and most non-maneuverable out there. The special is pitifully weak but Darkside does have two things going for it: size and the strength of its armor. If you use Darkside, keep these two things in mind. The best tactic is to line yourself up with the target and ram it. You will take some damage but that's insignificant compared to how much the other vehicle is hurting. The Death Blast doesn't do much damage but it fires quickly and regenerates just as fast. Use it over and over again. Freeze missiles are the key to success with Darkside.

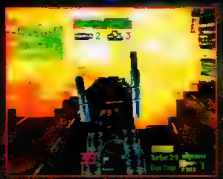

Ramming is the quick way to take out your opponents with Darkside.

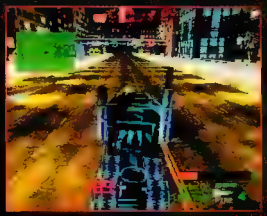

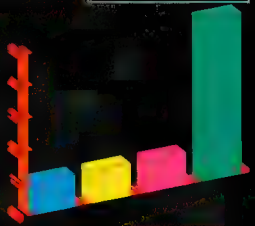

HAMMERHEAD

Hammerhead has got to be the cheapest character in the game. Its special is the third most powerful. All you have to do to use it is run over your opponent. Most opponents can only handle three run-ins before they're scrap. Hammerhead is just about as fast as Darkside but can turn a little better. This truck is above average in the armor department, which means it can take a lot of punishment. The absolute best thing about Hammerhead is the fact that to use its special you don't even have to be on it. This means that you can launch a missile while charging and then ram it for twice the damage.

You don't even have to aim carefully because just grazing your opponent does major damage.

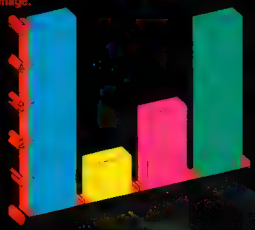

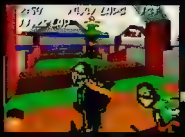

VICIOUS WHOOPS!

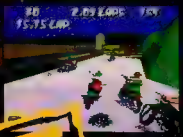

RUGGED ROAD CONDITIONS INCLUDING ICE AND MUD!

DIRT TRAX FX

HERE'S MUD IN YOUR EYE!

KISS THE SKY!

Get revved up for 3-D dirt bike action in Dirt Trax FX.™ Wax the competition or crash and burn in the most realistic, moto-cross game of all time! Jump doubles, triples, whoops and tabletops! 22 grueling courses with surprises around every turn! Train on mud and ice in Training Mode! Play dirty as you dare in Tag Mode! It's 3-D moto-cross pumped to the max and Dirt Trax FX makes it dirt real!

2 PLAYER BIKE TAG: YOU'RE IT!

Experience next generation polygon realism with the F/X² chip!

SUPER NES®

Nintendo, Super Nintendo Entertainment System, and the official seals are registered trademarks of Nintendo of America Inc. © 1991 Nintendo of America Inc. Acclaim is a division of Acclaim Entertainment, Inc. © & © 1990 Acclaim Entertainment, Inc. All Rights Reserved.

Acclaim® entertainment inc.

MR. GRIMM

This special is a non-homing attack, so aim carefully.

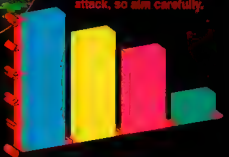

Mr. Grimm has the most powerful special weapon in the game with two hits that will severely cripple anything stupid enough to get in its way. Mr. Grimm is fast and maneuverable. If you're the type to try ramming everything in sight, don't pick Mr. Grimm because it has some of the weakest armor protection available. If you are going against Mr. Grimm, avoid head-on attacks as much as possible unless you like *your* ribs burnt. Rear attacks are best against this vehicle especially because of its low armor.

OUTLAW

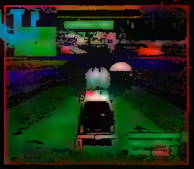

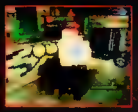

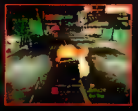

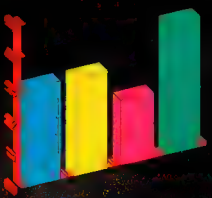

Outlaw is an excellent close-range fighter. Its taser can strike multiple targets at the same time. Smashing into a group of cars would be advantageous for you, especially since your heavy armor can take a lot of pounding. Although Outlaw's average speed and below-average handling won't let you catch up to the faster, more maneuverable opponents, it does let you keep ahead of those big rigs (Darkside and Hammerhead). Ambush is the key for Outlaw. Wait in an alley for just the right time.

CRIMSON FURY

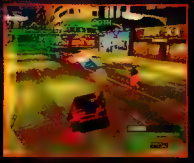

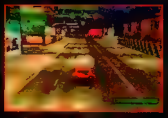

Speed is the key here. Blow past the other cars.

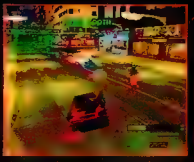

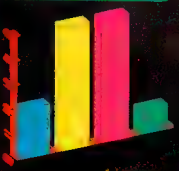

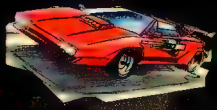

With a top speed of 133 mph and a boost speed of 200+, Crimson Fury is the fastest car available in the game. Its handling is also top-notch. CF's armor and special weapon are another story, however. Suffice it to say, they're both a joke. To use CF effectively you must become a master of the drive-by attack. What this means is: Stock up on both forward and rearward firing weapons. As you approach, launch your forward weapons then just as you pass, launch a mine, following up with a rear missile. Doing this will knock out most opponents without taking much damage.

THIS GAME WILL KNOCK YOU OUT!

MIGHTY MORPHIN POWER RANGERS

THE FIGHTING EDITION™

It's a one-on-one, head butting, body slamming, jaw breaking, bone crunching, all out slugfest, featuring the Thunder Megazord™, the Shogun Megazord™, the White Tigerzord™, Lord Zedd™, Goldar™ and many more of the best loved and hated Power Rangers™ characters. With incredible graphics, brain numbing sound effects, and a non-stop barrage of hand-to-hand combat, this is one game that's really gonna knock you out!

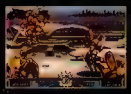

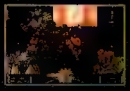

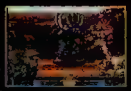

NINTENDO, SUPER NINTENDO ENTERTAINMENT SYSTEM, AND THE OFFICIAL SEALS ARE REGISTERED TRADEMARKS OF NINTENDO OF AMERICA INC. © 1994 NINTENDO OF AMERICA INC.
MIGHTY MORPHIN POWER RANGERS and all logos, character names, and distinctive likenesses thereof are trademarks of Saban Entertainment Inc. and Saban International N.V. All rights reserved. © 1993 Bandai America Incorporated. Bandai is a registered trademark of Bandai America Incorporated.
Distributed by Bandai America Incorporated 10051 Bell Ridge Drive, Cerritos, California 90703

WARTHOG

The military's most advanced urban-assault vehicle is here to win the TM contest. With heavy armor and a strong special weapon, it might just do it. Warthog's special consists of three homing missiles that do more damage the more the missiles hit. So one missile does a little damage while two does more and three hits does the maximum for the weapon. Poor speed and below-average handling give Warthog the unique ability to spin around in circles without losing control. So a good tactic is to spin around and wait until one of your opponents tries to hit you. As vehicles come into range, they are going to get hit. In most cases, you'll keep going around and dish out some major damage.

SPECTER

Specter is the next fastest and it has pretty good handling, too. What Specter has over Crimson Fury is that its special weapon is twice as powerful and it can go through floors and walls. Its major problem is that the missiles are very inaccurate. When the computer plays Specter, it seems that it hits you every time. With weak armor, you definitely don't want to get into a sluglest. Use the same tactic as Crimson Fury. With the added strength of your special weapon, it shouldn't take quite as long to take out the other cars. Remember: Your weak armor can't take a beating.

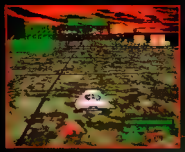

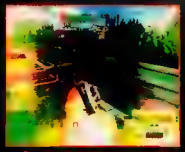

Specter's weak armor will cause this scene too often.

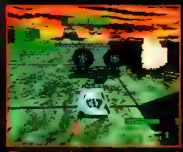

The special weapon can travel through walls and floors.

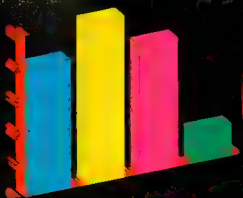

MTV'S MUSIC TELEVISION
BEAVIS AND BUTT-HEAD
CD-ROM ADVENTURE GAME
IN VIRTUAL STUPIDITY
LIKE, MAKE YOUR COMPUTER AS SMART AS US.
IF YOU'RE LIKE, "DAMMIT, MY COMPUTER'S NOT KICKING ENOUGH BUTT AGAIN!" PLAY OUR GAME. IT'S SPOSED TO BE "A CD-ROM ADVENTURE GAME" OR SOMETHING. BUT IT'S REALLY JUST ME AND BEAVIS BEING COOL. AND, LIKE, IT'S NOT IN SPACE OR WHATEVER. IT'S JUST A NORMAL DAY--YOU KNOW, LIKE DRIVING A TANK AND BUSTING OUT OF JAIL AND STUFF. THOUGH I GUESS THERE IS SPACE, IF YOU COUNT BEAVIS'S BRAIN, HUH HUH HUH.
• COOL MINI-GAMES AND MUSIC VIDEOS INCLUDING GWAR, SAUSAGE AND PRIMUS.
• CO-STARRING TODD, BUZZCUT, VAN DRIESSEN, MCVICKER AND MORE!
• VOICES BY MIKE JUDGE, THE VOICE OF BEAVIS AND BUTT-HEAD.
• ALL NEW ANIMATION FROM MTV ANIMATION STUDIOS.
• ORIGINAL DIALOGUE BY SHOW WRITERS SAM JOHNSON & CHRIS MARGIL.
NO WUSSY RAGE-CARS FOR US. ONLY COOL VEHICLES, THANK YOU.
WE'RE KICKIN' IT WITH OUR GOOD FRIENDS. THEM WE'LL BE THEIR SLAVES.
WE, LIKE, SHOW OFF OUR NATURAL ACTING TALENT. HUH HUH. TALENT.
LIKE THEY SAY IN THAT OZZY MOVIE, "THERE'S NO PLACE LIKE HOME." UNLESS IT SUCKS.
FOR MORE INFORMATION, CALL 1-800-469-2539
© 1993 Viacom International Inc. "MTV Music Television," "Beavis and Butt-head" and all related characters are trademarks of Viacom International Inc. All Rights Reserved.
VIACOM INTERACTIVE
RP
RATING PENDING
RESTRICTED PERSONS RATING SYSTEM

PIT VIPER

Pit Viper's special weapon is strong. It fires quickly and regenerates just as fast. It has average speed and armor, but the handling is what hurts it the most. With all things considered, Pit Viper is one of the stronger competitors in the game. Your best tactic is to use your special weapon's abilities. Line up your target and launch a couple of acid blobs at it. Keep doing this and you just might win the whole thing.

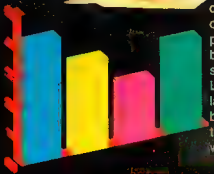

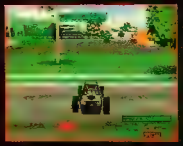

Pit Viper has a strong and fast-firing special weapon.

ROAD KILL

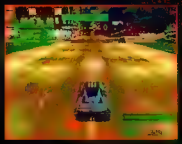

Road Kill is blazingly fast and has heavy armor.

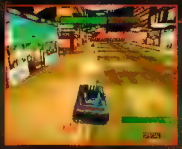

Road Kill is one of TM players' favorite cars. Its heavy armor, fast top speed and strong special weapon are the main reasons. Long-range attacks are your best bet when using this car. Although getting into close-range slug-fests is fun (you normally can get out of them with moderate damage), Road Kill doesn't get much energy back from the health stands.

THUMPER

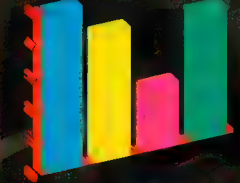

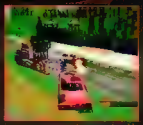

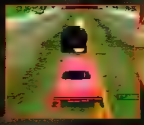

This low-rider from L.A. is used to doing drive-bys. Now it finds itself in the TM competition with a big flamethrower. It's fast, got a powerful weapon and you could drop a bus on it without scratching the paint. There are only two problems: One, you need a city block to turn around. Two, the flamethrower only does its maximum when it is held on the target for the duration. Your best tactic is to ram the other car then hit the flamethrower. This will give you the best chance of getting a full hit on the other car. When you play against Thumper, never attack head-on.

KONAMI XXL SPORTS SERIES

- 3-D TEXTURE MAPPED POLYGONS
- NO-LOOK PASSES
- ALL 29 NBA TEAMS
- REAL-TIME MOTION CAPTURED ACTION
- REBOUND DUNKS
- SUPERIOR ARTIFICIAL INTELLIGENCE
- 5-ON-5 ACTION

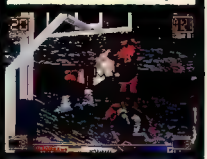

- NBA PLAYERS
- MULTIPLE PERSPECTIVES
- ALLEY-OOP DUNKS
- FULL SEASON AND PLAYOFF MODES
- PLAYER STATS
- BEHIND THE BACK DRIBBLING

IF YOU'RE NOT IN THE ZONE YOU'RE NOT IN THE GAME

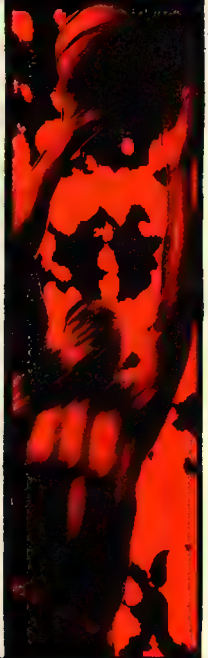

www.konami.com

©1995 Konami Americas, Inc. Sony PlayStation™ is a trademark of Sony Computer Entertainment Inc. ™NBA and individual NBA Team identifications are trademarks of, and are licensed by, Unrigaded Rights and other forms of intellectual property of NBA Properties, Inc. and Respective Teams. It is illegal to copy, in whole or in part, without the prior written consent of NBA Properties, Inc. © 1995 NBA Properties, Inc. All rights reserved.

"NBA IN THE ZONE"

DECEMBER TIP-OFF

SWEET TOOTH

Sweet Tooth has to be the ugliest of the group. As well, it is very slow and you're lucky if you can do a U-turn. Sweet Tooth is armored like a dinosaur and has the second most powerful weapon. So when you are playing, it should be one of the first cars you take out. Never leave ST to the end or you'll be sorry. My only suggestion for this car is to use that super powerful special to whittle down everyone else's energy until they explode in a fiery rain of ice cream cones.

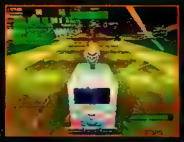

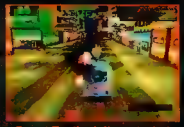

Sweet Tooth ain't pretty, but it gets the job done.

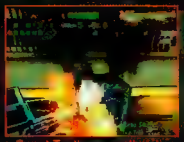

Sweet Tooth can really take the damage.

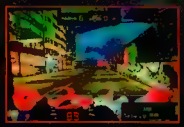

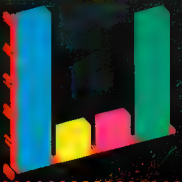

YELLOW JACKET

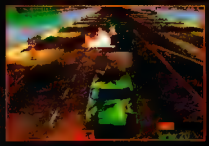

Need a cab? Don't call this one.

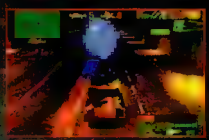

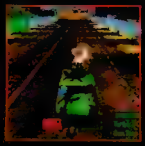

Yellow Jacket is completely average in all respects. It is well balanced and can get you through a lot, but you must remember not to overstep your bounds because you can't take too much punishment. The special is pretty strong and you start off with five of them so don't be afraid to use them. Besides, they regenerate so you should never be with out them for too long. Make sure you know where all of the Health Stands are because you are going to need them.

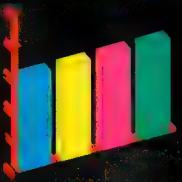

WAREHOUSE

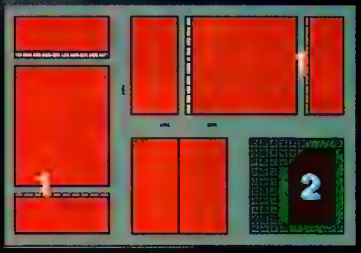

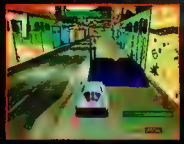

All of the power-ups can be located around building edges.

The warehouse level is the second level in the game. It has a simple layout and all the power-ups can be located around the edges of buildings. There are two health stands. 1) Health Stands do regenerate after you use them, but it takes around five minutes for them to do so. You have three opponents on this level so pick up as many of the power-ups as you can before blasting them to oblivion. Remember that you can take the missiles you picked up to the next level with you. But if you die you have to start with the default load out.

THRUST YOUR INSTINCT

Fighter Pad

Super NES

WELCOME TO THE COMBAT ZONE!!

Face it bud: if you lose...you're dead! Can you say "restart"? Accept no prisoners with the Specialized Fighter Pad from Asciiware. This Pad is loaded with turbo, auto turbo, slow-mo and more, to make you the ultimate warrior in any action or fighter game. Now you can do the "Sub-Zero Freeze" and Killer "Spinal Combos" with ease. Hey! Give it to Eyedol like he deserves!

ASCIIWARE

1995 ASCII Entertainment Software, Inc. ASCIIWARE® is a registered Trademark of ASCII Entertainment Software, Inc.
For Customer Service, contact ASCII Entertainment Software, Inc., P.O. Box 6639, San Mateo, CA 94403, (415) 786-8166.
Super NES and the official seals are trademarks of Nintendo of America Inc.

FREEWAY

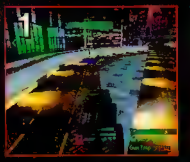

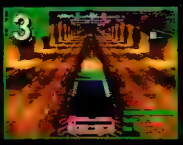

It's a simple oval track with a couple of hills added for a little spice. There are four health stands. They are located two on a side (1). The hill areas have two ways you can go. Either the curvy path or the tunnel straight through (2). The tunnel is a great place to set up an ambush but you have to remember to watch your back, because someone can come straight through and pound on you. On the straightaways (3) is where speed and rear weapons rule. If you are in a car like Crimson Fury or Specter, hit the gas and drop some mines, catapults, oil slicks or a tire spike to slow down your opponents. But if you're a big slow vehicle (Darkside or Hammerhead) your best option is to turn and fight, then run to the Health Stands because you have five other competitors to take on.

RIVER PARK

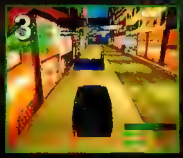

Welcome to the Central Park of the Twisted Metal competition. This is one of the more interesting levels mainly because you have alleyways that you can turn into to escape or ambush the other guys (1). Watch out for the ice rink (2) in the park—once you hit it, the direction that you were headed in is the direction you are going in, no matter what you do. There are numerous Health Stands located through the Park (3). Your best strategy here is to skirt the edges of the buildings and get lots of missiles. Then hide in an alleyway and wait until someone is stupid enough to cross in front of it. Pop out and blast away then retreat into the alley to avoid getting hit. Also, if you do this enough times, the other cars will kill each other off, making your job a lot easier. Especially since there are six other cars driving around the park.

CYBURBIA

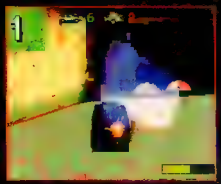

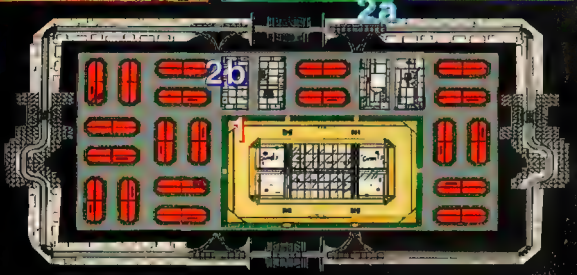

Cyburbia is the largest and most complex of all the levels. It's like the warehouse, park and freeway combined into one. It also has the most secrets. Jump into the aqueducts and blast away at the sewergrates around the edges. One of them will give way revealing homing and power missile power-ups (1). Next hop on the freeway and check out the billboards (2a). They'll tell you where some invisible power-ups are located (2b). Most of the time everyone is beating up on each other in the aqueduct, so hop in and blast away. When the fighting gets hot and heavy, get out and find a Health Stand, then retreat using the freeway.

ROOFTOP

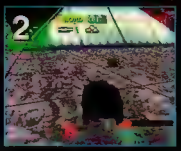

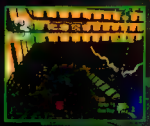

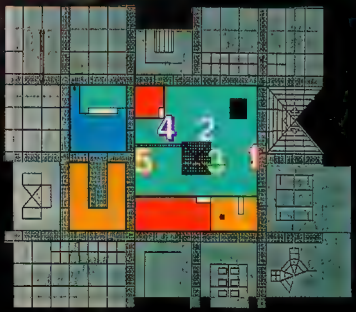

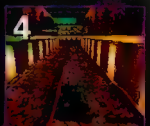

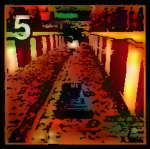

This is the last level and the easiest to die on, thanks to the 30-story drop. Most of the power-ups are found around the edges of the buildings or located in objects like boxes, air vents and satellite equipment (1). One of the first things you want to do is blow up the pyramid because that is where your Health Stand and other power-ups are located (2 and 3). Head down the hallway to the lower level (dark blue). If you're lucky enough to stay on the roof and beat the other three cars, you will get to fight Minion. He is very hard and has Outlaw's, Warthog's and Pit Viper's special weapons. But there is a way to win every time. All you have to do is load up on missiles, sit in the hallway and wait for Minion to come after you. Once it enters the hallway, launch your missile. Minion will keep bouncing off the wall and shouldn't be able to fire at you. Once you run out of missiles and your special, turn around and exit through the window. Repeat and you'll become the next TM winner.

DIRT CHEAP.

Unearth an entertainment treasure without digging for your savings. Introducing The LucasArts Archives for CD-ROM. Four award-winning games, one unique screen saver, one bonus sampler, all at one incredibly low price. Each game in the vault has been picked: Indiana Jones and the Fate of Atlantis, Sam & Max Hit the Road, Rebel Assault - Special Edition, Day of the Tentacle, and Star Wars: Screen Entertainment for Windows. Plus another treasure: a Super Sampler CD that includes playable demos of other hot LucasArts titles. Seek out The LucasArts Archives. It's like finding the Holy Grail at a "Holy Cow!" price.

Available at fine retailers everywhere.

LUCAS ARTS

Speed isn't all you'll need.

IMPACT RACING

A sharp eye and a quick trigger finger will be needed to survive these race courses. Race at breakneck speed and fight back with a powerful array of weapons including guided missiles and a firewall to barbeque any enemies on your tail. A radar system helps you swerve away from sneaky land mines and incoming missiles closing in fast. Destroy enough cars, and you'll race in the psychotic bonus track, a humongous kill-fest that rewards you for how vicious you are.

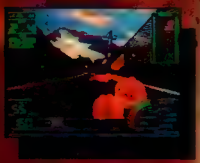

JVC
JVC MUSICAL INDUSTRIES, INC.

™ & © 1995 Funcom Productions A/S. All Rights Reserved. ©1995 JVC Musical Industries, Inc. Sega and Sega Saturn are a trademark of SEGA ENTERPRISES LTD. The PlayStation logo is a trademark of Sony Computer Entertainment, Inc.

FUN COM

PlayStation

SEGA SATURN

AGES 6+

WE PROVIDED THE
MUSIC TO DROWN
OUT THE SCREAMS

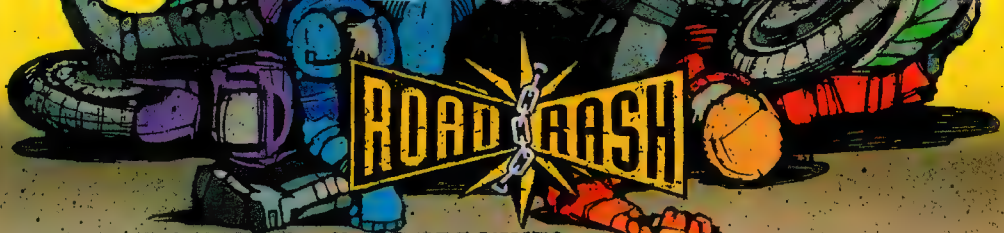

ELECTRONIC ARTS STUDIOS PRESENTS

SOUNDGARDEN

THERAPY?

HAMMERBOX

SWERVEDRIVER

PAW

MONSTER MAGNET

Fastest frame rate and video speed ever means that the nipple surfing has never been better.

Race your thunderous super bikes through merciless traffic. Not to mention an army of ticket-wielding cops.

Thrashing bands that'll rock your world harder than a knuckle grinding, 150 mph spin around the block.

Fully 3-D rendered objects make the rashin' so real, you can feel the bugs hitting your teeth.

For a scorching full-size poster of this ad, check out Electronic Arts at http://www.ea.com/easTudios.html or call 1-800-245-4525. Only $6.95 for shipping & handling. While supplies last.

Road Rash, the Electronic Arts Studios logo are trademarks of Electronic Arts. Electronic Arts, the Electronic Arts logo, the Electronic Arts Studios logo, the Electronic Arts Studios logo are trademarks of Electronic Arts. All other trademarks of ABC Rock, Sony Interactive, and the PlayStation logo are trademarks of Sony Computer Entertainment, Inc. Call 800-771-3772 for information on game ratings.

NOW BURNING UP THE PLAYSTATION™

Right about now you may want to press the pray button.

OR YOUR EJECTION SEAT

Strap into ThunderStrike 2. True 3-D environments. 37 incredibly realistic missions in real-time, first person perspective, that reflect today's world conflicts. Rotate your viewing position 180 degrees. Your control panels and multi function monitors light up just like a real battle copter. Whether it's gunrunning in South America or piracy on the South China Seas, it's in your face. So go ahead, start praying.

THUNDER STRIKE

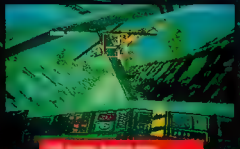

ThunderStrike 2 feel more like a movie than a game.

copter is 360 rotation.

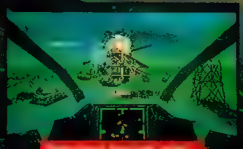

weapons and hold on.

U.S. GOLD

PlayStation

ThunderStrike 2 and U.S. GOLD are trademarks of U.S. GOLD, Inc. © 1995 U.S. GOLD—Playstation and the PlayStation logos are trademarks of Sony Computer Entertainment Inc.
SEGA and Saturn are trademarks of SEGA Enterprises, Ltd.

They say the last thing
you see before you die is a
blinding flash of light.

BUT HEY, YOU'RE A MERCENARY. YOU'RE USED TO THIS STUFF.

You've joined Da Wardenz. Big-time, highly trained armed forces specialists saving the world from injustice, corruption and global terrorism with the help of one very bad boy: a fully armored, sophisticated M-13 Predator Battletank. Sure, war is hell. But at least your kickin' to the awesome hip-hop soundtrack of San Francisco 49er football star and rapper William "Bar None" Floyd.

SHELLSHOCK

US GOLD

Shellshock and US GOLD are trademarks of US GOLD, Inc. © 1995 U.S. GOLD, Inc. PlayStation and the Playstation logo are trademarks of Sony Computer Entertainment, Inc.
SEGA and Saturn are trademarks of SEGA Enterprises, Ltd.

BABYLON 5

THE FUTURE IS NOW! RESERVE YOUR COPY OF THE

ONLY $4.99

(plus S&H)

OFFICIAL BABYLON 5 COLLECTOR'S MAGAZINE!

Join the Earth Alliance on the Babylon 5 space station for an interstellar look into one of the most creative sci-fi shows on television! Exclusive interviews, FX secrets and the most complete Episode Guide to date makes the *Official Babylon 5 Collector's Magazine* a necessity for fans!

™ & © 1995 Warner Bros.

SEND MY OFFICIAL BABYLON 5 MAGAZINE NOW!

The interstellar adventure of B5 is now an out-of-this-world magazine! Act now to reserve your copy of the Official Babylon 5 Collector's Magazine for only $4.99 (plus $2.01 shipping and handling)!

Send payment ($7.00) to: Babylon 5, P.O. Box 1733 Lombard, IL 60148

Order Babylon 5 Now!

Name _____
Address _____
City _____
State _____ ZIP _____
E-Mail Address _____

For Credit Card Orders, Call:
1-800-846-8503

ACT NOW! Make check or money order payable to Sendia Publishing Group, Inc. Offer limited to US. Due to overwhelming demand, all orders must be prepaid. Any all checks or money orders ($7.55 personal) must be payable in U.S. funds, and must be drawn on an American bank. (American Express money order, Citibank money order, or any other type of check or money order that would go through a U.S. branch bank.) All foreign orders must be prepaid. Please allow 6-8 weeks for your copy. HE23M1

ORDER TODAY!

To receive BABYLON 5!

PSX QUICK-TAKE

YOUR GUIDE TO THE PLAYSTATION™

WHAT'S INSIDE

PSX Previews

Warhammer®: Shadow of the Horned Rat™

The Raven Project™

and More!

RAVEN PROJECT

MINDSCAPE®

PSX PREVIEWS

SEE IT ALL HERE FIRST•THE LATEST GEAR•THE HOTTEST GAMES•SNEAK PEAKS

Even with the relative newness of the PlayStation, it is clear that gamers have a lot to look forward to. With that in mind, here's a peek at what Mindscape has in store for you console players. These titles are loaded with the quality that you've come to expect from Mindscape, so put them on your checklist of must-have games!

Vast amounts of planning and effort go into each and every Mindscape title, so it only makes sense to not waste that effort on paltry console game systems and concentrate only on the PC market. Recently, however, the newly emerging 32-bit consoles have made many PC developers sit up and take notice of their capabilities. Mindscape is no exception. With the much-heralded release of the Sony PlayStation console, Mindscape is preparing to unleash many of its top PC hits to the console gaming population. At last, a system has come along with the pure processing power to make the transition as painless as possible.

Even with the newness of the PlayStation, it is clear that gamers have a lot to look forward to.

One of the first titles to make the jump is **CyberSpeed™**. This top-notch racing game pits you against other racers (and sometimes the fans!) in a futuristic race that is being televised around the world. The graphic detail and sheer size of CyberSpeed would be impossible on a lesser system, but the PlayStation handles it beautifully. In fact, screens taken from the PlayStation look identical to those on a high performance PC system.

What does all this hoopla mean to you? Well, if you own a good PC gaming system already, probably nothing, as you already are enjoying Mindscape's top hits. If, however, you really can't stand computers, but greatly enjoy the console gaming world, you won't need to miss out on these cool games either. Nothing is left out, reduced, or otherwise crippled by the translation. The choice is yours, fair gamer!

This mini-guide is here to help you get a glimpse of Mindscape's newest ventures into the PlayStation console. You'll learn about **The Raven Project™**, a highly intense action game that takes you deep into a rebel ship trying to defend the Earth against the alien Armid takeover.

Here's insight on **Warhammer®: Shadow of the Horned Rat™**, Mindscape's continuation of the highly successful WarHammer® series of games: Don't let the orcs fool ya, pal. You'll have an even tougher time quelling the forces of Chaos this time in a strange new land!

When your tongue is finally back in your head, check out the the inside scoop on three new hit games, **Steel Harbinger™**, **The Chessmaster®3-D**, and **CyberSpeed™**.

The graphic detail and sheer size of CyberSpeed™ would be impossible on a lesser system, but the PlayStation handles it beautifully.

Steel Harbinger™

It is the year 2069. The people of Earth thought things couldn't get much worse, what with all the famine, economic turmoil and violence, but things do. Very much so. Alien Pods rain down through the Earth's atmosphere and bombard the planet's surface. Upon their fiery impact they releas a virus that infects all organic life. An unknown entity has sent these pods to Earth to pave the way for an invasion. When the daughter of a scientist become infected by a malfunctioning pod and becomes a hybrid of machinery and humanity, the last team of scientists come up with a plan: send her to infiltrate the alien invaders and use their own technology against them. She is a Harbinger of destruction, but for which side?

- **Enhanced, realistic interactive world**
- **Highly detailed texturized polygon technology**
- **Fluid, well-designed animation**
- **Several paths to take toward the ultimate goals**
- **Movement in all possible directions**
- **Automap feature to prevent redundant exploration**

ChessMaster®3-D

Based on the world's best-selling computer chess program, *The Chessmaster 3-D* puts you in complete control of awesome, vivid, 3-D and 2-D chess sets and boards, from every perspective imaginable. Shift your position from above the board to below, from beside it to right on top of it as you play. With the same powerful 32-bit chess engine as Mindscape's world-famous *The Chessmaster 5000* for your PC, this program features a variety of unique sets, real-time rendered pieces, and a stunning, multidimensional playing environment.

- **Rendered on-the-fly 3-D, or 2-D war room views**
- **Monitor every aspect of your game with a unique 3-D background main menu**
- **Perfect your skills with Chessmaster's teaching options**
- **Set up a position and have the Chessmaster solve for mate**
- **See the Chessmaster actually think**
- **Experience an audio rush through sound effects that accompany every action**
- **Challenge 12 diverse computer opponents, or a friend**

CyberSpeed™

Blast into tomorrow's ultimate race! Anything goes as you fiendishly maneuver your airship to outdrive, outshoot, and outrace opponents in this death defying motorsport of tomorrow, as you are televised to billions around the world. CyberSpeed is a lightning quick, multi-player futuristic game that takes you to the very edge of technology with the latest texture-mapped polygon graphics and 8-player network links. Other racing games that offer similar levels of graphical and physical realism have concentrated on sports such as Indy car and Formula 1 racing. We believe that CyberSpeed offers a substantially unique gameplay experience with the added fantasy element. Because of this high level of realism in graphical and physical terms combined with an extremely intriguing fantasy element, CyberSpeed will achieve a very high acceptance with game players of this genre.

- **Eight different airships to choose from**
- **CD-based techno and metal soundtracks**
- **Instant replays after every race**
- **Configurable weapons and propulsion systems**

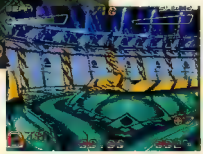

Consumer Sales:

(800) 234-3088

Mindscape is a registered trademark and its logo is a trademark of Mindscape, Inc. All Rights Reserved. IBM is a registered trademark of International Business Machines Corp. All other product and brand names are the trademark and registered trademarks of their respective holders. Sony PlayStation is a trademark of Sony Computer Entertainment Inc. All rights reserved. Unauthorized duplication is a violation of applicable laws.

WARHAMMER

Shadow of the Horned Rat™

RAISE YOUR AXE AGAINST CHAOS

With blood-curdling shrieks of terror, dozens of the green-skinned demons known as Orcs descend from their mountain lair into the valley below. Their force is awesome as they overwhelm the timid peasants and set fire to homes and buildings. Suddenly, amidst the horror, a wave of hope arises among the villages. Charging from the east are the Grudgebringers-a valiant force of mounted warriors, their leader's armor shining radiantly in the brilliant morning sun. The Orcs brace for the ensuing battle.

The Setting

Warhammer: Shadow of the Horned Rat brings to life the long awaited fantasy world of Warhammer, the best-selling series of miniatures battles produced in the United Kingdom by Games Workshop. With awesome battles and good old-fashioned game design, this stunning translation to the computer screen somehow manages to remain faithful to the original board game while taking full advantage of the capabilities offered by state-of-the-art technology.

You're cast in the role of Morgan Berhnardt, an intrepid adventurer and mercenary commander. A warrior-for-hire by trade, you're sought after for the most challenging missions in the province-border patrols, ambush and capture, search and rescue. At your command are only the most skilled and loyal armies the Empire's gold can hire-and gold it will take to fuel your sword arm.

Warhammer: Shadow of the Horned Rat weaves an intricate plot of deceit and treachery, honor and valor, action and intrigue, as you become caught up in a momentous quest to protect the Empire against the forces of chaos. You'll encounter extraordinary creatures, from the rat-like Skaven to the ferocious Goblins, during your journeys. Dozens of beautifully-detailed animated story sequences will show the consequences of your actions and their effect on the unfolding story.

The Action

Real-time arcade-style battles play out in a richly detailed and hauntingly realistic 3D environment giving you the freedom to analyze battle situations, administer orders to units, and view events as the happen. The world view, composed of 360° rotating, scrolling landscapes created with cutting-edge shaded and textured polygons, lets you locate your troops anywhere on the battlefield and give them their

Once again you are called forth by the Empire to do battle with the evil forces of Chaos.

You are free to choose which path you must take. Note the beautiful surrounding along your journey, however.

Check your battle logbooks for stats, battle tallies and other notes which help you learn how to win more often.

Listen when the Empire speaks. You may learn the whereabouts of enemy camps.

The Dwarven Lords will reward you for brave deeds. Don't ask for much if you fail.

orders. Change your mind in mid-stream and you can instantly deliver new commands. Thousands of Softimage-rendered sprits, viewable from eight directions, realistically depict your faithful forces-as well as those of the hated enemy.

Powerful wizards tap into the limitless power of the Winds of Magic, casting mighty spells against the enemy or aiding your comrades. Watch their awesome power unfold on-screen. Their success-as well as the success of your armies-rests on your strategies. If you're not prepared for ambushes and surprise attacks, hidden regiments, and unsuspected reinforcements, you'll have a short career indeed.

The Quest

With dozens of missions, non-stop action, and branching story paths that respond to your successes and failures, Warhammer: Shadow of the Horned Rat promises hours of thrilling gameplay and challenging strategies. Do you have what it takes to banish the sinister forces of Chaos from the land forever? Fight with honor, with courage, and with skill. The fate of the Empire is in your hands.

Nothing happens because it has to. Players are in full control of their destiny.

ADVERTISEMENT

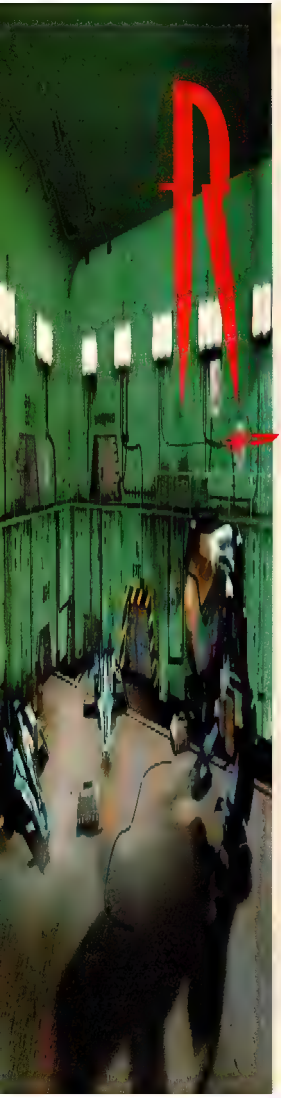

THE RAVEN PROJECT

A HIGH-SPEED ALIEN DEATH RIDE

When the alien Armids invaded Earth, no one thought they would conquer us so easily. The massive military of Earth was no match for the sheer destructive firepower at the disposal of the Armids. Earth was no longer a free world.

In the midst of the destruction, a rebel force has formed to combat the Armid and save mankind from extinction. Using strike and fade tactics, the rebels (you) have managed to stay alive long enough to come up with some real hot strategies. This rebel force is all mankind has left, and you just signed up for the long haul aboard the Raven!

The Raven Cast

Aboard the Raven

Admiral Seymour Grant - In his fifties, Grant is the rebel commander. He's a reserved man with a dry wit who inspires quiet confidence. He rarely loses his temper. Grant listens carefully to opinions but is very much his own man. His presence, while remote, is benevolent.

Captain Sandor Adamak (ex-Isaac Torpov) - The Raven's Executive Officer and Grant's second in command. 40 years old. Adamek is a cold, reserved character, though respected. He's a crewcut, stiff-backed military officer with an unbending sense of duty and discipline. He puts the "big picture" ahead of any personal preferences, which leads him to advise courses of action which may seem heartless.

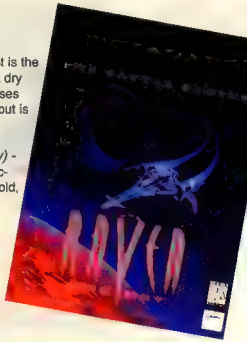

The Raven Project is a hot action title that will be available on PC CD-ROM for the holidays.

ADVERTISEMENT

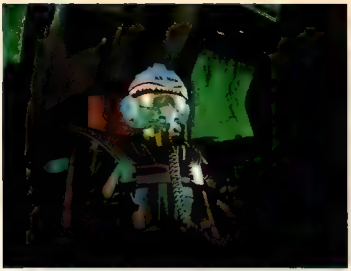

Yes, this is you, a fearless pilot stationed aboard the Raven. There's nothing like stylin' while you fly!

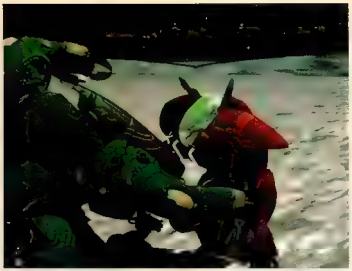

How's this for action? Strap up in a combat suit and fight the Armids in hand-to-hand combat for the Earth!

The cut scenes are like seeing a futuristic movie unfold.

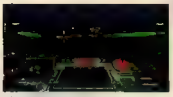

No gridiron traffic today. Just Armids to blow away.

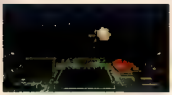

That gunship doesn't stand a chance against your firepower.

Danny Cutter (ex- Scott Jensen) - aka "Ax Man." The hero. 27 years old. Cutter is a Lt. Commander. He used to be something of a hothead, willing to go up against authority when necessary. He is now resigned to the principle that since you can't beat them, you might as well join them. This approach doesn't bring much satisfaction, however; Danny is restless and can be a sorehead. His fundamentally free-spirit nature makes him unsuited for military life; he has stayed with the military because his family has traditionally been in the armed services.

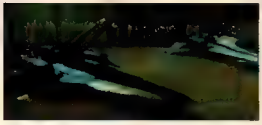

When you're done gawking at this fine piece of gunnery, take it up and blast some Armids!

Battle for Freedom!

This war takes place on Earth and in space where you must control gunships, mech suits, and generally dictate the path the Raven crew take to win. Without your guideance, the war is lost, so don't screw up! You will be greeted by several military personnel and civilians who all have a key role in the overthrowing of the Armid invaders. Pay close attention when someone speaks in this game to gather vital intelligence and gain the upper hand in your battles. The Briefer Droids will hand you your current assignments and may give you tips on how best to handle certain situations. Be wary of your surroundings too, because in The Raven Project, you control your destiny and never follow a predetermined path. This is one of the reasons the game is so unique. You never know if a non-player character will reveal a vital clue.

Cruisin' through the Golden Gate Bridge over San Fransisco has never been so cool.

Jim Fisher

Name: Jim Fisher
Position: Sr. VP, Mindscape
Favorite Food: Teriyaki Beef
Hometown: Chicago, IL
Raven Project Insights: Fly fast, fly low and shoot often. Cruisin' through the Golden Gate Bridge over San Fransisco has never been so cool. I don't know which art I like better; the ships you fly or the aliens you shoot. The missions are tough but you don't have to worry about being a flight sim jockey. Strap yourself in and blast away.

ADVERTISEMENT

GOLDENEYE

JAMES BOND IS BACK! RESERVE YOUR COPY OF THE

ONLY $4.99

(plus S&H)

OFFICIAL GOLDENEYE COLLECTOR'S MAGAZINE NOW!

The most explosive James Bond film ever is captured in its very own magazine! With exclusive interviews, strictly classified behind-the-scenes footage and mind-blowing FX secrets, don't hesitate! Use the coupon below to reserve your copy of the *Official GoldenEye Collector's Magazine*!

SEND MY OFFICIAL GOLDENEYE MAGAZINE NOW!

This season's most explosive film becomes the hottest magazine! Act now to reserve your copy of the Official GoldenEye Collector's Magazine for only $4.99 (plus $2.01 shipping and handling)!

Send payment ($7.00) to: GOLDENEYE, P.O. Box 1733 Lombard, IL 60148

Order GoldenEye Now!

Name _____
Address _____
City _____
State _____ ZIP _____
E-Mail Address _____

For Credit Card Orders, Call:
1-800-846-8503

ACT NOW! Make check or money order payable to Sendai Publishing Group, Inc. Offer limited to US. Due to overwhelming demand, all orders must be prepaid. Any-all checks or money orders ($7.95 permissive) must be payable in U.S. funds, and must be drawn on an American bank. (American Express money order, Cashiers' money order, or any other type of check or money order that would go through a U.S. branch bank.) All foreign orders must be prepaid. Please allow 6-8 weeks for your copy.

H62M1

ACT NOW!

To receive GOLDENEYE!

© EON PRODUCTIONS LTD. MAC B INC. 1995
© DANJAQ, INC. & UNITED ARTISTS CORPORATION 1995

WHEN Y[illegible] THICKIN[illegible] FAKERS FROM INTERGALACTIC

AIRSHIPS [illegible] WHIZZI[illegible] BY YOUR HELON[illegible] A

SWARM OF SUPERSONIC YELLOWJACKETS

ON [illegible] IT'S IMPORTANT TO BE AS AERODYNAMIC AS POSSIBLE.

THERE[illegible] SHAVE MY ENTIRE BODY BEFORE EVERY RACE. AND WHEN

I'M [illegible] SIMPLY CLEAN THE SHAVING CREAM OFF MY MIRROR A[illegible]

TOP [illegible] PLAYSTATION.

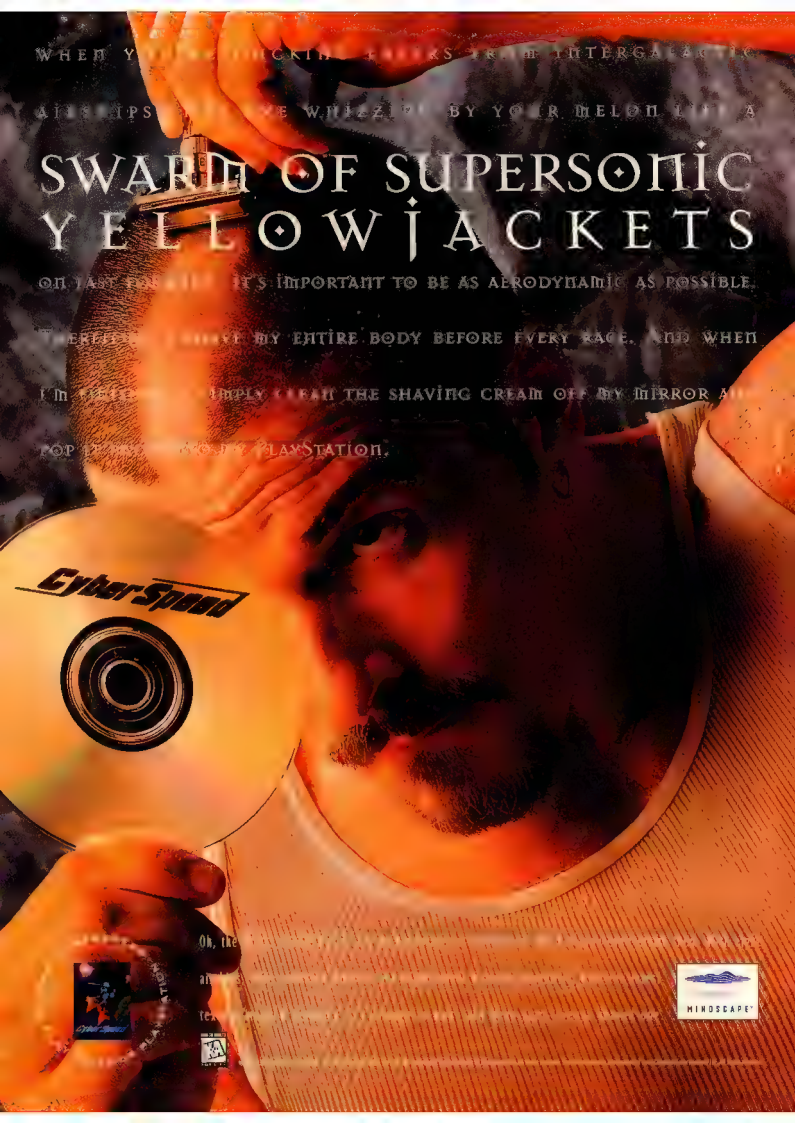

PLAYSTATION

LOADED

GUIDE TO VICTORY!

STRATEGY TALK Who out there is loaded? If you love the Doom-type games and get some serious enjoyment from just kicking back and taking out your frustrations on some computer-generated creeps, this is the game for you. Loaded entertains your eyes with some extremely impressive graphics and entertains your ears with some outstanding music and sound effects. This game is a lot like a top-down Doom with all the baddies coming out of everywhere, intent on killing you. To aid you in the game, you get increasingly powerful weapons that cause even more destruction and chaos. Use the built-in map function to help you find the numerous secrets in each level. You can also go through each level with two players to be loaded with a friend. Be sure to check out this killer game! —*Scott Augustyn*

BOUNCA

SPEED:	MODERATE
ARMOR:	MEDIUM
WEAPON:	MISSILES
ULTRA BOMB:	FRAG MISSILES

Notes: Bounca is a powerhouse. With his massive weaponry, including a devastating missile attack and an incredible Ultra Bomb, this monster causes some serious damage. He is truly loaded! Watch out, though, he packs an awesome punch. However, he is not as fast as some of the other characters, and if he gets surrounded, it could be a challenge to get rid of all the baddies without using a Frag Missile. If you do get surrounded, you should be able to survive pretty well with his moderate armor. However, don't rely on that alone.

BUTCH

SPEED:	FAST
ARMOR:	MEDIUM
WEAPON:	FLAMETHROWER
ULTRA BOMB:	EXPLOSIVE RING

Notes: Butch has an awesome weapon! His flamethrower is invaluable when you are charging down a corridor and see an entire cluster of enemies running at you. His flamethrower has a decent range, and when powered-up, it can cause some hardcore damage. This guy is extremely quick and has some tough armor. This makes him one of the best characters if you like a little bit of everything. Watch his ammo count, because when you fire his weapon, your ammo decreases pretty quickly.

CAP N HANDS

SPEED:	MODERATE
ARMOR:	AVERAGE
WEAPON:	FLINT LOCKS
ULTRA BOMB:	VORTEX BOMB

Notes: Cap N Hands is a fierce warrior. With his dual guns he can cover a wider area than other characters. On single enemies, he can deliver twice the damage. He is pretty quick, which is a good thing because his armor is nothing really special. Use his quick speed and strong weapons to dash into enemy-infested areas to destroy as many baddies as possible before getting surrounded and forced to either use a Vortex Bomb or the spin-and-shoot technique.

FWANK

SPEED:	SLOW
ARMOR:	GOOD
WEAPON:	NEUTRON SPHERES
ULTRA BOMB:	HOMING TEDDIES

Notes: Fwank is a clown with an attitude, but he doesn't want to put a smile on anyone's face. Instead, he blows the heck out of the baddies in his way. Use his massive weapon power to take out enemies quickly before you get surrounded and are forced to use an Ultra Bomb or spin and shoot. Watch out, though! His gun fires in bursts of three, so it is hard to spin and shoot. He does have good armor, so you will be able to take more damage than any of the other characters short of Mamma. Mamma and he are the best protected.

THE YEAR 2055...
UNCOVER SECRETS OF THE DEEP... DISCOVERIES THAT MAY CHANGE THE COURSE OF MANKIND OR END ITS EXISTANCE

S.T.O.R.M.

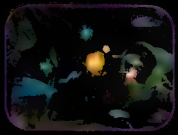

"It's efforts like these that will establish a new 32 bit gaming paradigm."

Next Generation

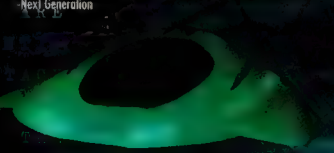

SEGA SATURN™

PlayStation and the PlayStation logo are trademarks of Sony Computer Entertainment, Inc. Sega and Sega Saturn are trademarks of Sega Enterprises, Ltd. All rights reserved. S.T.O.R.M. is a trademark of American Software Corporation. Distribution and is distributed under agreement with JVC Musical Industries, ©1996 JVC Musical Industries, JVC is a trademark of Victor Company of Japan, Ltd. All rights reserved. ©1995 Virtual Studio.

MAMMA

SPEED:	SLOW
ARMOR:	GOOD
WEAPON:	PLASMA GUN
ULTRA BOMB:	RIPPLE GRENADE

Notes: Mamma is another good character. His gun is really powerful, and when it's powered-up completely, it can deliver huge amounts of damage. This guy has good armor and you will definitely need it, because he is one of the slowest characters. Although he is very slow, he can usually take out most of the enemies with his gun, especially if he has it powered up. Watch the ammo count for him, because once he starts shooting, the bullets will just start flying and you can run out quickly. Be careful!

VOX

SPEED:	FAST
ARMOR:	LIGHT
WEAPON:	HAIL FLAIL
ULTRA BOMB:	SONIC BLAST

Notes: Vox is a pretty good character to start out with in the game. She has a strong weapon and can, for the most part, take out baddies with two or three shots. She is also one of the fastest in the game, so if you are a speed demon, she's perfect for you. Her only drawbacks: light armor and a slow reload time on her gun. She has the weakest armor, which means you are going to have to be light on your feet in order to avoid being killed. Her gun is also tough to aim. Look out baddies, because here comes Vox!

ICONS AND SPECIALS

In all of the levels you explore, you will probably find one or more of these icons. Any icon you find is good. Keycards are usually the hardest to find and the most important. Keep your eyes open for them.

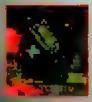

This crate reloads your gun and lets you continue your carnage. This is the most common icon.

One of the best crates is this one. This powers-up your weapon so it can deliver more damage.

This crate will completely refill your life bar. This isn't as common as ammo but is definitely needed.

This crate gives the character another Ultra Bomb. Very useful but pretty hard to find in most areas.

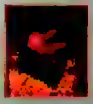

Free guy. This icon is the rarest of all. Usually you can find one of these icons per level.

This crate is rare. It can usually only be found in secret areas. It makes the player temporarily invisible.

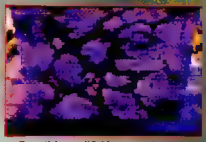

See this wall? Keep a sharp eye on the walls as you travel down the hallways. If you see a wall that looks like this, open fire on it. After enough shots the wall will explode to reveal a hallway to a new chamber. This new chamber usually has a ton of coins and maybe some power-up icons. With different backgrounds and levels, there will be different things to destroy. Keep your eyes open for them.

KEYS

These keys are vital to finishing most levels. They are scattered everywhere and must be tracked down one by one. After finding a new key, backtrack to see if you missed any doors of that color.

LOOKS CAN KILL.

Get on the winning team or get out of the way. Jim Lee's WildC.A.T.S® are slashing their way onto the screen of your Super Nintendo Entertainment System. You take control of Spartan, Maul or Warblade® in their ultimate mission against the evil Helspont and his Daemonites. Work together and the WildC.A.T.S blast through eleven worlds of tense battle and unfathomable danger. Don't, and it won't be just "looks" that kill you.

JIM LEE'S

WILDC.A.T.S

COVERT·ACTION·TEAMS

SUPER NINTENDO ENTERTAINMENT SYSTEM

TEEN T AGES 13+

NELVANA

Beam Software

Acclaim Entertainment

Licensed by Nelvana Marketing Inc.
Designed and developed by Beam Software PTY LTD
Program ©Copyright 1995 Beam Software PTY LTD
Super Nintendo Entertainment System is a registered trademark of Nintendo of America Inc.
©1991 Nintendo of America Inc.
"Jim Lee's WildC.A.T.S® Covert Action Teams®" and ©Image Comics, Inc. Jim Lee
©Wildstorm Productions, 1995. All rights reserved.
Acclaim Entertainment, Inc. 1995
Acclaim Entertainment, Inc. 1995
Acclaim Entertainment, Inc. 1995
(718) 543 1993

LEVEL 1

Area: Prison Cell (Holding Cells)
Objective: Find exit to next level

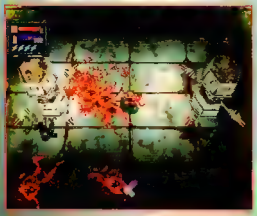

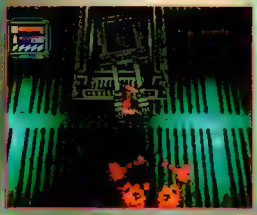

This first level is a great introduction. You'll get used to controlling your character as well as the powers and limitations of each of his/her weapons and Ultra Bombs. This will also show some of the staple enemies you will face for the remainder of the game. To conquer the multigun platforms (shown to the left), you have to time your rush-in so that the turret on the side you are rushing from is facing another way. Quickly rush-in and take it out. If hit, you will be tossed back a little and will be open to fire from other enemies. Enemies, like the massive gun platform (shown on the bottom left), can be countered by rushing to the platform and staying as close as possible. If you get close enough, sit there and destroy the turret at your leisure—it won't be able to hit you. The map shows the level. Remember that this is the first level and it has a lot of secret passages. You have to rely on your sight and the map to find all of the secret chambers in each level.

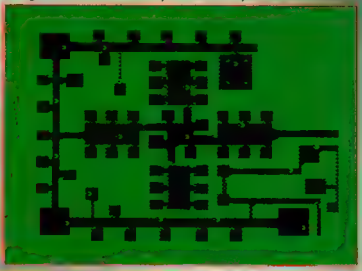

LEVEL 2

(Administration Level)
Find the elevators emergency elevator

This level has a secret chamber practically right from the start! Follow the hall you start at, and when you get into the first room, there should be a cracked north wall. Collect the power-ups in that room then blow up the wall to make it to a secret computer area. Kill all the guards, then hop on the teleporter to be transported to a couple of rooms where you will gather some power-ups and a bunch of coins. Watch out for the hallway entrances where there are multiple baddies. When you rush them, they will try to surround you and take you out from all directions. Either crawl across the wall to draw them out so you can pick them off one at a time. Also, you can rush in there while holding down the Fire button and rotate the D-Pad to get a circle arc of fire. This can be very useful in all the levels you face and should be used as an alternative sometimes to an Ultra Bomb. This will hold most enemies at bay until you either run out of ammo or you kill them. Remember to keep a close eye on your ammo when you do this technique. It can drain it pretty quickly. If you run out, you will fire at your weakest setting.

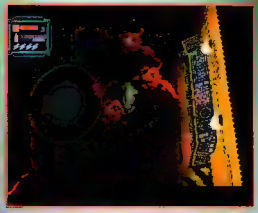

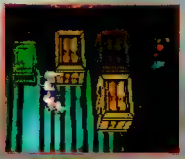

LEVEL 3

Area: [illegible]
Objective: [illegible]

In the sewers, you will be facing a couple of new baddies. The blue troll will come after you right from the get-go, and shortly after that, rats running through the level will randomly attack. The rats are a true pain and are very quick, so you have to be even quicker in order to take them out. They will chase after you until you kill them, so try to take them out as soon as possible. The blue trolls are a little tougher than your normal baddies, so be ready for a longer stream of fire to take them out. Watch out for ambushes when you charge into a room. Use the spin and shoot to get out of a situation like that. Zombies are a real problem as well because they will return to life shortly after you leave.

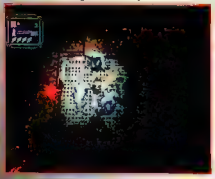

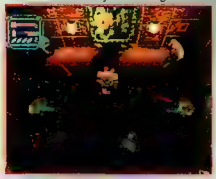

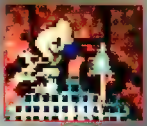

LEVEL 4

Area: [illegible] Conduit
Objective: [illegible] leading to surface

Zombies are all over this level! As if the common baddies were not bad enough, now you have to face zombies around every corner. Backtracking can be really tough, because all the enemies you just killed are now back at full strength and are out to get you. As shown in the center picture, the spin-and-shoot method works great here when surrounded. Ultra Bombs are useful too, but use them cautiously. The next level is really dangerous!

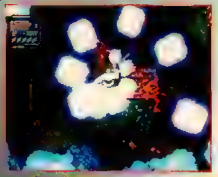

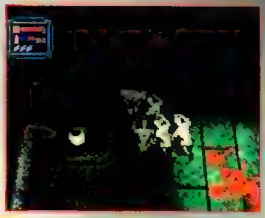

LEVEL 5

[illegible] and escape

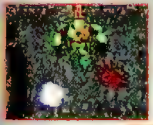

The biggest thing to worry about in this level is the enormous amount of bad guys you have to face. They are everywhere! The rats are gone but they have been replaced with what look like dogs. There is not an endless supply of these dogs either, so once they are all dead, that's it. This is also where you face your first big Boss. Beat him then move out to finish this level and head for your next challenge.

Move around him in a circle to avoid his Plasma Shots. Wait until he lands then hit him with a steady stream of shots.

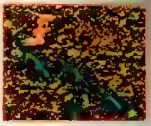

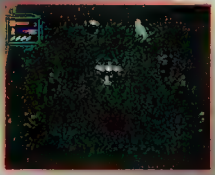

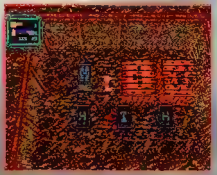

KONAMI.

Are your limits the same as ours?

We've set our sights high, and nothing can hold us back. Are your career goals the same? If so, then come join our team! It's an amazing career opportunity. It's creative freedom. It's a chance to learn on state-of-the-art equipment—a chance to be a member of a team developing games for all of the newest 32 and 64 bit platforms.

Join Konami Computer Entertainment Chicago, a new U.S. R&D subsidiary of Konami Co. Ltd., an industry leader in electronic entertainment for more than a quarter of a century. KCEC's mission is to gather the most talented individuals on the planet to create the best video games for the American market.

We are actively hiring these skills:

Graphics Designers/Animators: 3D,SGI
Sound Designers
Sound Programmers: C, C++
Graphics/Animation Programmers: C, C++, Assembly

KCEC is an equal opportunity employer located in a spacious NW Chicago suburb. Relocation packages will be available. Plus, we offer great benefits, including competitive salary, 401(K) plan, non-contributory medical and dental plans and, most importantly, a great place to work.

Please send your resume, salary history and demo of your best work (video for graphics/animation, audio for sound) to Konami at this address:

Konami
Human Resources Department, Dept. EGM
900 Deerfield Parkway
Buffalo Grove, IL 60089-4510
Telephone: (708)215-5100, ext. 133
FAX: (708)215-5242

Destruction derby

LOVE THY NEIGHBOR.
WRECK HIS CAR.

KIDS TO ADULTS
AGES 6+

PlayStation

PC CD ROM

"It's the most impressive PlayStation game yet"
Next Generation

"A carnage-filled crunch fest" Die Hard Game Fan

"The most realistic crashes we've ever seen"
Game Players

"This is stock car racing on steroids"
Electronic Gaming Monthly

and "PlayStation" are trademarks of Sony Computer Entertainment Inc. Psygnosis™ and Destruction Derby™ are trademarks of Psygnosis Ltd.
© 1995 Psygnosis. © 1995 Sony Electronic Publishing Company.

IT'S OUTTA HERE! YOUR SIGNAL TO SWING AWAY WINS THE GAME.

TOP OF THE ORDER.

IS HERE.

Congratulations. You called your first play as a major league manager. And you did it while playing Top of the Order, the awesome new interactive card game from Donruss. To win, you need brains. You need guts. You need some luck. Because you call the shots, just like a big league skipper.

Play Top of the Order and you can draft an MLB® team from an 80-card starter deck of authentic game photos. You can build a dream team with booster packs, up to 360 cards in all. You can challenge your friends. Top of the Order. Get off your butt. Get to the store. Get it today.

DONRUSS® INC.

©1995 Donruss, Inc. © & TM NXT Games. Major League Baseball trademarks and copyrights are used with permission of Major League Baseball Properties, Inc

LEVEL 6

Area: Desert
Objective: Find four cans of gas and refuel vehicle

After stealing a vehicle, you travel through the desert and realize you are out of gas! Bummer! From where the vehicle landed, you have to find four cans of gas. These gas cans are spread over a large area. Your main threat comes from the random scorpions that will attack you from the walls. An occasional desert dog will also come down from the walls. There are some icons laying out in the open, usually at a dead end or in a corner. Some of the gas cans are out in the open while others will be hidden in boxes or under rocks. After you get four cans, head back to your craft and proceed to the next level.

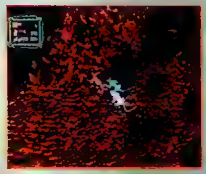
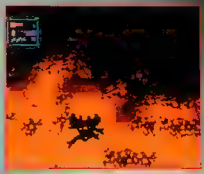
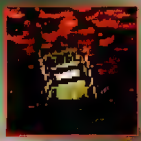

LEVEL 7

Area: Badlands
Objective: Find secret teleport to space port

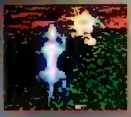

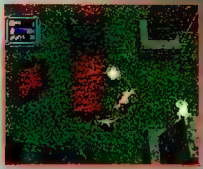

The main goal in getting through this level is finding those elusive keys. As a general hint, the keys are close to the corners of the map. The major opposition comes from zombies, scorpions and dogs as you travel through the open terrain. These baddies come in large groups, so be ready for a little spinning action. The center holds a large castle that can't be entered until you have the yellow key. Once in the castle, run forward to avoid any battles with zombies. This will save ammo and just might save your life. Head between the pillars to teleport out.

LEVEL 8

Area: Space Port Level 1
Objective: Find exit to next level

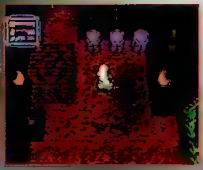
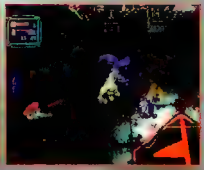

Your biggest competition in this level comes from a computer-generated army of humans. The riflemen are the biggest problem. They can fire through obstacles to take you down. After battling through all those baddies, you will have to face another Boss that was in Level Five. Once again, in order to beat this guy, you have to circle around until he lands. Once he is on the ground, line up with him and open up with all your guns. Watch your health because he will be firing back.

LEVEL 9

Area: Space Port Level 2
Objective: Find entrance to docking bay

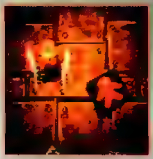

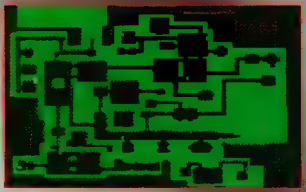

Once again, the major competition in this level comes from an army of computer-generated human baddies. These guys are everywhere and in major clusters! Also notice that there are many secrets in this level. You either have to watch your map or pay close attention to the walls. Most of the time the secret entrance will be on the north wall and will look like a small hole. For the most part, it will be a small alcove that will only hold one or two power-ups. One power-up to watch for is the time pause. This icon will freeze time around you, making it possible to charge into any enemy-filled room destroying everything in your path. This will last for about 15 seconds. If you run from room to room, you can increase the body count and eliminate some baddies quickly.

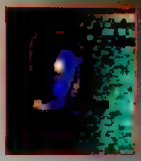

LEVEL 10

Area: Docking Bay
Objective: Find and steal spaceship

This level is short and to the point. All you have to do is find the key that will start up a spaceship so you can find the guy who framed you. If you look at your map, there are many side alcoves that will usually house baddies. These baddies are always riflemen and will start taking pot shots as soon as you come into range. The best way to take care of these unwanted guests is by using your strafing technique:

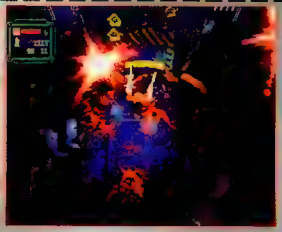

Go down the hallways sideways and take them out quickly. In the large hanger-type area, you will find a couple of doors. As soon as you approach either of the doors, baddies will start pouring out of them. There will be a ton of them—your best bet is to focus your attention on the enemies coming out of the door and use an Ultra Bomb on the rest. These guys will drop health and ammo icons to keep you alive.

Parents yell at you.

Teachers yell at you.

But when 10,000 rock 'n' roll fans yell at you,
you'll probably pay attention.

a little more
no se from our
fun & games
dept

When you play Quest for Fame, keeping up with the rock band Aerosmith is only part of the challenge. You've got to jam your way out of your bedroom and onto their world tour. But you don't need a guitar, because the Virtual Pick can be used on just about anything. Look, it's rock 'n' roll, it's fun and it's something that could drive your folks nuts. What more do you want? 𝄞 Check it out on the Internet at http://www. software.ibm.com To purchase, visit your local retailer or call 1 800 426-7235 (source code 5218).

IBM.

IBM is a registered trademark of International Business Machines Corporation. © 1995 IBM Corporation

LEVEL 11 Area: Scrap Yard
Objective: Collect four parts of a bomb to destroy laser fence

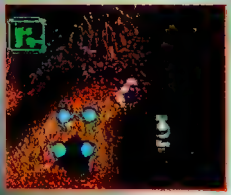

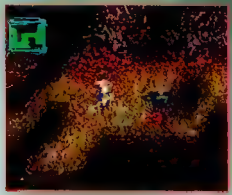

This level is similar in layout to Level Five. There are new enemies, though. You will be facing flamethrowers and laser robots. These robots, along with rats and dogs, will create quite a problem for you as you continue through the level. The key to this level is to find all the parts of the bomb then find the laser fence. Each part is numbered, but the parts don't have to be found in order. These pieces can be out in the open or hidden under some rocks or in boxes. After all the parts are collected, find the laser fence and simply walk into it. This will end the level and you will move on to your next challenge.

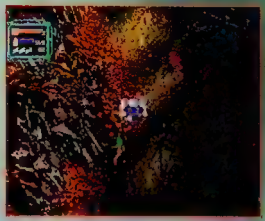

LEVEL 12 Area: Processing Plant
Objective: Find exit to next level

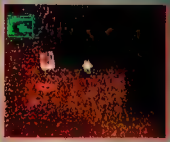

At the start of the level, you are running outside of the processing plant. Find the red key that will let you gain entrance into the plant in the southern most passage. After you get the first key, backtrack to find the entrance to the plant. Here you will have to face an army of extremely hungry rats! You will have to fight your way through the rats to get the next key and move on. After fighting your way through all that, you now have to face some robots, both flame-throwing and blaster 'bots (definitely less of a problem than the rats). The bad thing is that this entire level is occupied by robots and rats. After a little teleport action, you will be jumping from inside the processing plant to outside and out in the open. You will find the blue key next, and in an outside visit, you will find the yellow key. This level can be very frustrating as you go through the rat-infested areas—you will definitely have a tough time getting through it if you are Vox or Fwank, because of their slow reload rate. Although it is tough, remember that you do have Ultra Bombs that you can use. Watch your ammo!

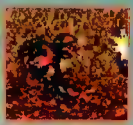

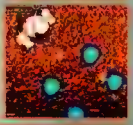

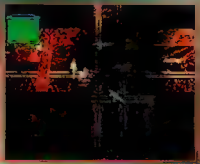

Mental Block?

If old puzzle games leave you feeling flat,

Try a new dimension in puzzling excitement

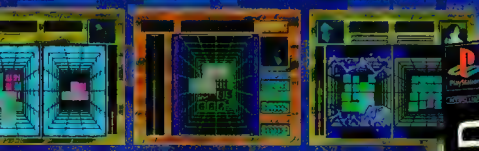

A 3-Dimensional Challenge!

GEOM CUBE

Treat your brain to a whole new sensation. Take on a friend or a clever CPU opponent and move shapes in a real 3-Dimensional environment!

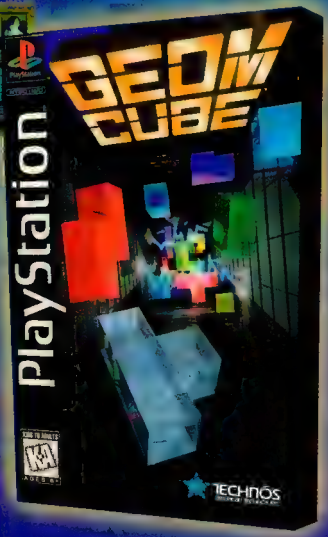

The Next Dimension

TECHNOS AMERICAN TECHNOS, INC.

1 or 2 Players

American Technos, Inc., 3840 North First Street, San Jose, CA 95134

Geom Cube is a trademark of American Technos, Inc. © 1996 Technos Japan Corporation. Licensed exclusively to American Technos, Inc. PlayStation and the PlayStation Logo are trademarks of Sony Computer Entertainment Inc. The ratings icon is a registered trademark of the Interactive Digital Software Association.

LEVEL 13

Area: Recycling Center
Objective: Find secret access route

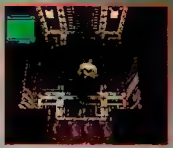

To get the red key, you will have to do a little teleporter jumping. Head east from the start to the end of the hall, then keep heading south to get to the room with the teleporter. After a few jumps, you will be in the room with the red key and some robots. Most of your competition will come in the form of green and red soldiers. These soldiers take a lot of hits to kill and can dish out some serious damage if they are allowed to get around you. Make sure you backtrack after you get a new key to search all the rooms that you passed up before. Power-ups are frequent in these rooms and may even be the next key in a room that you otherwise would have passed up. Watch in the shadows for soldiers, though, because they love to gang up on unsuspecting criminals.

LEVEL 14

Area: Security Level
Objective: Find entrance to the Control Center

In this level you will have to deal with more teleporters. These teleporters are not the main focus of the level but they do play a key role in its completion. Right from the start you are forced into the teleport ring where you teleport to somewhere else, do something there, then you are teleported somewhere else and have to do something there, etc. Once again, you will have to face the flame-throwing robots. This can be a problem in small rooms where you are forced to rush in and take them out quickly before they trap you in a corner and toast your butt. Act quickly when you see them; rush into them headlong with guns blazing. This usually works and should take them out before any major damage is sustained.

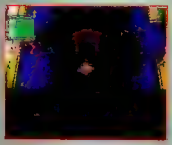

Use the strafing maneuver to get through the hallways without taking a great amount of damage from the riflemen hiding in the alcoves.

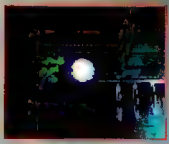

LEVEL 15

Area: Control Center
Objective: Find and destroy Fub

Finally, the last level! Here you will face the scumbag who framed you and sent you to prison. This will be one of your biggest challenges. There will be many ambushes, such as the one shown to the right. These guys will just rock you if you get in range. A lot of the areas in this game are rooms full of crates. This makes it harder to see the enemies, but also leaves more spaces open so you can find a whole lot of boxes with icons in them. Right before you teleport in to fight Fub, you will enter a room that is full of icons. These icons will increase the power of your gun, fill up your health bar and give you another Ultra Bomb to face Fub with. All these things will be used to fight him. He will be one tough nut to crack. Are you loaded enough to take on this monster? Good luck!

If Ignorance Is Truly Bliss,

You're Looking At The World's Happiest Guy.

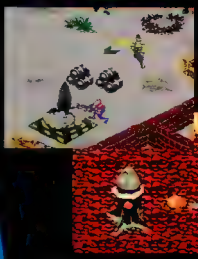

He believes in truth, justice and that Elvis is alive and pro wrestling is real. He's Captain Quazar, with a body of solid rock and a head to match – and he's only on 3DO. Brandish big weapons, shoot big criminals, and get a big...bonus from the Intergalactic Pollcat!

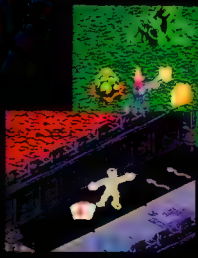

Outstanding, action-packed gameplay. Simultaneous two-player shooting with tons of targets to blast. Explore 10 big levels on 3 crime-infested planets. Each world challenges you with new missions and a bevy of drug runners, terrorists and felons.

1995, Studio 3DO, Inc. 3DO logo and Captain Quazar are trademarks and/or registered trademarks of The 3DO Company. Other trademarks or registered trademarks are the properties of their respective owners. © 1995 The 3DO Company. All rights reserved.

SAVE HUNDREDS OF DOLL

ARS ON FIGHTING GAMES.

BUY THE RIGHT ONE.

The one with enough phenomenal

The one with super smooth texture-mapped polygons performing countless motion captured martial arts moves at 60 frames per second. The one with four points

of view, whether you're kicking someone's butt or getting yours kicked. The one with some of the most impressive environments you've ever seen, in arcades or out. The one that's so tough,

TEKKEN
© NAMCO LTD. All Rights Reserved.
PlayStation and the PS logo are trademarks of SCE. Licensed by Sony Computer Entertainment America. PlayStation is a trademark of Sony Corporation. The RSA-UVC designation, PlayStation
© 1995 Sony Electronic Publishing. TM rating

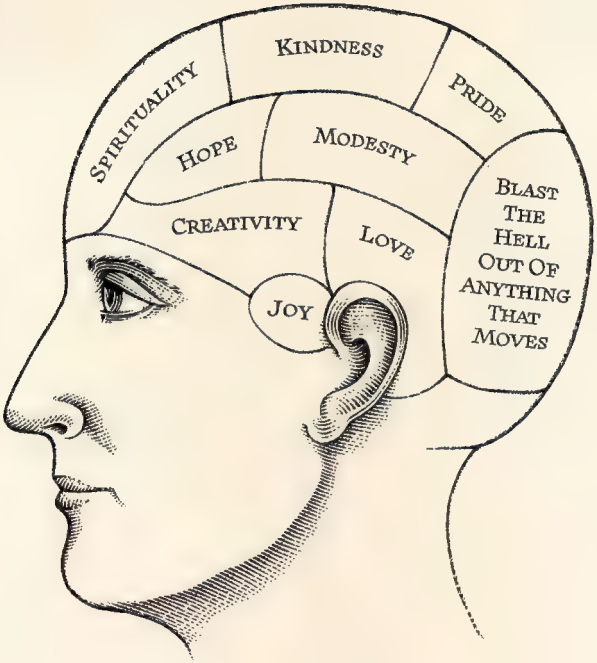

Exercise that part of your

Non-stop SGI™ 3D action.

Cure that pesky itch in your

ELECTRONIC ARTS®

mind you wish you could use more often. Six levels. Each more relentless than the last.

Digital music. Explosive sound effects. There's no better way to vaporize your enemy.

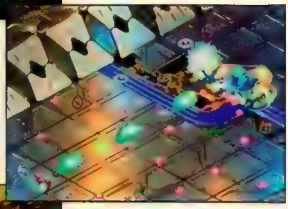

trigger finger. Three lethal weapons of mass destruction should keep it well scratched.

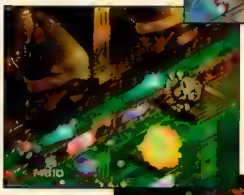

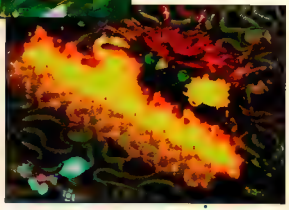

VIEWPOINT

View the intensity at http://www.ea.com

Viewpoint © 1996 Amerique Sammy, Corporation and Electronic Arts. Electronic Arts and its logo are registered trademarks of Electronic Arts. All rights reserved. Viewpoint is a trademark of the Amerique Sammy Corporation. PlayStation and the PlayStation logo are trademarks of Sony Computer Entertainment Inc. Sega and Sega Saturn are trademarks of SEGA ENTERPRISES, LTD. SGI is a trademark of Silicon Graphics.

SUPER NES

DONKEY KONG COUNTRY 2

Diddy's Kong Quest

ULTIMATE STRATEGY GUIDE

STRATEGY TALK

There's only one word for this game: *huge*! As difficult as some of the stages are, this game never becomes cheap. Each stage is masterfully designed, with attention to gameplay and enjoyability. The graphics are more of the same screen-splitting, eye-popping, amazing-quality, render-style stuff from the original DK. Of course, the sounds are along the same lines of atmospheric immersion as the original. The addition of a new main character and several animal friends was an excellent touch. So much more gameplay is required to truly master the game with the addition of the DK coins. Each stage must be scoured over and over again to find the coveted coins. You have not truly beaten the game until you have located and gathered all the DK coins. The Secret World is an excellent touch as well. Not only do you have to find the bonus worlds to get the "I" in order to master the stages, but the coins collected there help you reach the Secret World! This is a very highly recommended play

—*Jason Streetz*

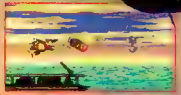

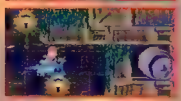

The big DK himself ends up in a cage. His captor is Captain K. Rool. Now Diddy and the newcomer, longtime friend Dixie, must free him!

Rent a flying barrel to travel the world quickly.

Funky will let you rent a flying barrel to travel the world. You can go to any stage or world you've been to before, if you have beaten it. Funky's barrels are the only way to get from place to place quickly!

For some information and insults, come here.

This old codger is still at it, insulting Diddy and Dixie like never before. Remember: He is intelligent. Despite his arrogance, he can provide some very useful information—for the right price, of course.

Save your game with her, and learn a few things.

She can teach you a few things without the constant badgering and insults. As well, come here to save your game. Pay close attention to the surroundings. Swanky may ask you about it later.

Want a chance to test your DK know-how? Here it is!

Swanky is always looking for a few good contestants to play his games. Answer the questions correctly to win. You have to win in order to get some icons for the road.

THE POUNDING IN YOUR CHEST.

THE SWEAT ON YOUR PALMS.

THE BUGGIN' OF YOUR EYEBALLS...

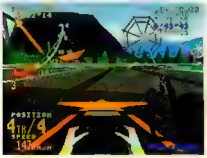

NOW MORE VIRTUA THAN EVER

We haven't merely duplicated the arcade classic, we've completely redefined what Virtua Racing is all about. We're talkin' more vehicles. More circuits. Grand Prix mode. Split screen mode. And a twin 32-bit RISC engine that'll curl your toes right through your sneakers. . No other version even comes close.

HOLD ONTO YOUR HAIRPIECE, THIS ONE'S ON THE SATURN

Visit your favorite retailer for more details.

Time Warner Interactive's V.R. Virtua Racing for Saturn. ©Sega Enterprises, LTD. 1992, 1994, 1995 All Rights Reserved. "V.R. Virtua Racing" and Saturn are trademarks of Sega Enterprises, Ltd.

SkyBox International Presents

THE BATTLE OF THE CENTURY

Featured Championship Bouts:

BATMAN™ VS. [redacted]

HULK™ VS. [redacted]

SUPERBOY VS. [redacted]

WOLVERINE™ VS. [redacted]

WONDER WOMAN™ VS. [redacted]

DC VERSUS MARVEL COMICS

TRADING CARDS

COMING THIS DECEMBER!

IF YOU MISS THIS BATTLE, YOU'LL MISS THE WHOLE WAR.

Copyright ©1992 SkyBox International Inc. All Rights Reserved. Printed in the U.S.A.

GANGPLANK GALLEON

1. PIRATE'S PANIC

Bonus: Find the Token

First, you will see a rip in the floor. Go over and to the right. Collect the N icon. Backtrack and descend carefully into the lower subdeck. Proceed inward and to the right. Just below where the N was, you will be vaulted into a bonus stage

2. PIRATE'S PANIC

Bonus: Destroy them all

Get the blatantly obvious Rhino Box icon earlier in the stage. When you spot the backward-facing banana arrow just past a downward ledge, you've reached this area. Back up to the other end of the subdeck and prepare Rambi for a charge. Plow into the door for the entrance to a bonus stage.

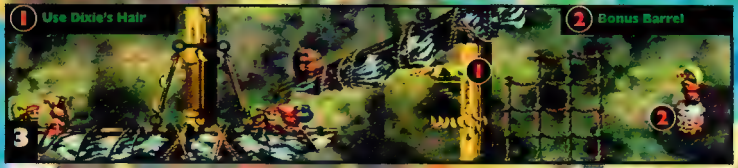

3-4. MAINBRACE MAYHEM

Bonus: Find the Token (three) and Destroy them all (four)

To get to the first bonus stage (above), simply use Dixie's diagonal-down hair flight ability to reach the otherwise distant rope network to the right. Once there, carefully maneuver to the right until a bonus barrel is in sight. Leap from the rightmost edge of the ropes and proceed to the bonus stage. The second bonus area (below) is more challenging to reach. Climb across the large horizontal rope, collecting the Banana icons. Leaping from the two rope nets nearby, grab the cannonball atop the wooden plank. Jump up and across, using the cannonball to destroy foes. Be careful not to drop it!

This Boss is a piece of cake. Collect the eggs he tosses without letting them hit you. Chuck them back in his general direction a few times for an easy victory.

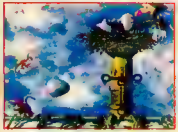

Watch out for the eggs he tosses. Catch them.

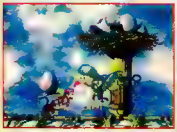

When he swoops in for the hit, gak him with the egg.

The Strike C.O.R.E. is back.

You got a problem with that?

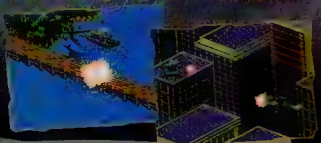

To get the hottest Black Pearl games, visit your local retailer or call:

For immediate orders, use your Visa or MasterCard while supplies last. Please prices subject to change without notice.

For the coolest tips, call the Black Pearl/Malibu Games Hint Line!

Must be 18 years of age or have parental permission. Touch-tone phone required. 1-900 Inc., Calabasas, CA.

Black Pearl

Look for strategies and secret codes on the 1995 WWF Survivor Series home videos from Coliseum.

FUNKY'S FLIGHT GUIDE

Keep this handy while maneuvering in the worlds of DKC2. Remember, Funky's Flying Barrel can only take you to the worlds and stages that have been beaten.

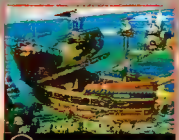

1 Gangplank Galleon

2 Crocodile Caldron

3 Krem Quay

4 Krazy Kremland

5 Gloomy Gulch

6 K. Rool's Keep

All-New Technique!

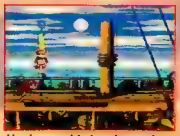

Hooks provide handy perches for further jumps.

Climbing ropes comes in handy for scaling the ships.

There are many features that were not in the original DK. Of course, the addition of Dixie is a big change. The environment has new elements that even seasoned DK players may not adapt to readily, such as the windy stages of Gusty Glade and Windy Well. Learn to control the Kongs in free fall, or learn to adjust your jumping to the direction of wind currents. Midair hook-like things allow you to hang upside-down and wait for an opportune moment to act. As well, they can be used as a type of "jump stair," giving you the ability to hike higher or cross dangerous terrain. New animal friends join the quest as well. Spiders, rhinos, swordfish and even a returning parrot can aid your quest, if you manage to find and free them. Some stages require you to play through a roller coaster-like interface full of anticipation and excitement!

A Hidden World to Find

Klubba will ask for Kremcoins to cross his bridge.

Kremcoins can only be found in bonus stages.

There are two forms of currency in this sequel. The first is Banana coins. These can be collected commonly and are used to reimburse the various friends you get assistance from, like Cranky or Wrinkly. The second is the Kremcoin. These can be found in bonus stages, hidden across the entire game. Only one person will ask for these. Klubba the keeper of a secret Kiosk (bridge). You will find Klubba in each world, asking a certain toll of Kremcoins to cross his bridge. What's on the other side? A hidden world full of secret levels. Unlike other worlds, you don't progress to a new stage once finished. In the Secret World, you must cross each of Klubba's bridges to attain access to the individual levels of the Secret World. On the pages of this strategy guide you will learn the locations of many of the Kremcoins!

CROCKODILE CALDRON

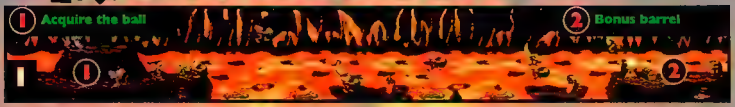

1. HOT-HEAD HOP

Bonus: Collect the Stars

Fancy footwork will be required to get to this bonus stage. Smash the crate located on the indicated platform. Carry the cannonball across the platforms, using it to gak nasties that block your path. Once across to the next major platform, load the ball into the cannon and enjoy!

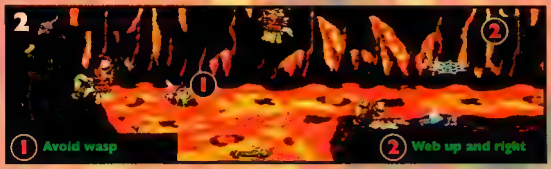

2. HOT-HEAD HOP

Bonus: Find the Token

You will need your spider friend to help you here. Just after the slide-and-wasp trap area, use Squitter the Spider to create web-platforms above and to the right of the platform.

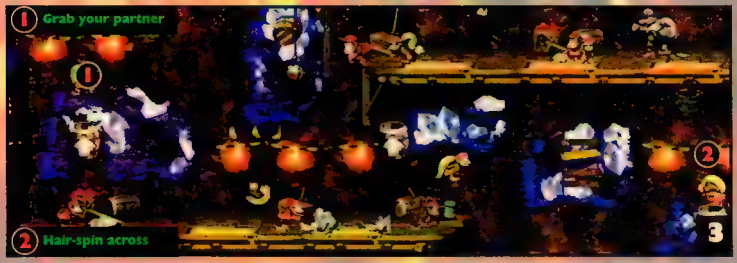

Yet another job for Dixie. First, acquire her from the Buddy Barrel above the start of this stage. Proceed to the right, under the platform with the cannon-toting dude. Use Dixie's hair-spin maneuver to land yourself in the barrel to the far right.

3. CANNON'S CLAIM

Bonus: Find the Token

Avoid three of his fireball blasts, then catch the falling cannonball. Let him have it, then jump across the hooks that appear. On the other side, repeat this pattern.

Wait for the cannonballs to drop, then toss them at him.

Watch for hooks to drop down and jump across.

4-5. SOLAWES' SHAFT

Bonus Destroy them all Tour

Bonus: Find the Token Five

The first couldn't be simpler: Follow the banana trail-arrows to the bonus barrel. Next, be sure to be observant of this stage's barrel setup. Avoid the wasps using careful timing and you just may land in this bonus stage.

Screw the Prime Directive. If it's on radar, it's toast.

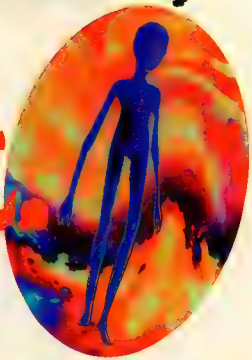

Intense 3D texture-mapped terrains of reflex-assaulting canyons and tunnels. Oranamune™ cocktails, anyone?

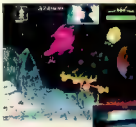

Stream through 20 different rounds of nonstop destruction. Remember, the more you kill the better you feel.

Featuring new Save Game option, cookie-tossing 360° barrel roll capabilities, and life-saving power-ups.

Forget about that intergalactic brotherhood crap. 'Cause with Total Eclipse Turbo™, the space-combat simulation for the Sony® PlayStation™, there ain't a heapin' helpin' of hospitality for light years. And with all those squid-faced aliens stopping in to party, you're gonna have to fire up your wicked welcome wagon and get this 32-bit block party blazing.

("One of the best 3D shooters ever." "Just gotta have it!" -*DieHard GameFan*)

AGE TO ADULTS

PlayStation™

CRYSTAL DYNAMICS

Call 1-800-771-3772 for game rating information. Crystal Dynamics and Total Eclipse Turbo are trademarks of Crystal Dynamics.

Sony is a registered trademark of Sony Corporation. PlayStation, the PlayStation logo, and the PS logo are trademarks of Sony Computer Entertainment inc. ©1995 Crystal Dynamics. All rights reserved

KREM QUAY

Hop into barrel oscillating across the ditch. Be sure to collect the KONG letters and a horf-load of banana icons along the way. Once across, the bonus barrel is as plain as day, just below the top of the screen. Go for it.

1. BARREL BAYOU

Bonus: Fire the Tower

2-3. SLIME TIME

Bonus: Eject the Gator Tower, Bonus: Destroy them all (Barrel)

To get to the first bonus world, you need to get the invincibility barrel guarded by a launcher baddie at the start of the stage. Then descend into the depths for the barrel. The second bonus stage is simply a matter of hanging on to the cannonball through some nasties. Beware of the bug at the end.

Barrels of Fun Ahead

Learning to Cope with Motion Sickness

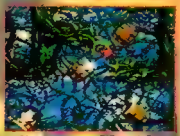

You must maneuver tight spaces using launch barrels.

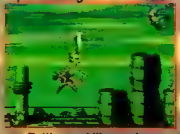

Rattly can kill enemies Diddy and Dixie cannot.

Use Rattly's agility to dance on the barrels toward foes.

In many parts of this world, you will have to navigate through some areas of perpetual motion, like the Snake stages. Constantly hopping and bounding about don't compare, however, to the Bramble Blast stage. Here you must navigate through several challenging, vine-containing mazes of direction and rotation barrels. Believe it or not, there are actually some bonus areas and icons located in the mix. It's simply a matter of patience and familiarity with the control. Know this: Those who are uncomfortable with the barrel controls will get comfortable real quick in the Bramble Blast stage. Although irritating, there are patterns and methods to the patterns. Memorization is helpful in this stage. To make things worse, in some areas you will be asked to bound from barrel to barrel while gakking and avoiding the nasties, with very little rest period in between.

This Boss is more of a waiting game than anything else. Dodge his stomp attacks and wait for the TNT to appear.

Do not be on the ground when he lands.

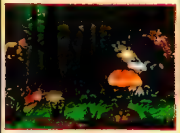

When he's falling down, pelt him with TNT!

Don't let him knock the TNT from your grasp.

THE ORIGINAL TIE FIGHTER™ WON INDUSTRY AWARDS AND THE PRAISES OF GAMERS AND CRITICS ALIKE.

BUT THAT WASN'T GOOD ENOUGH FOR SOME PEOPLE, NOW WAS IT?

PRESENTING TIE FIGHTER™ COLLECTOR'S CD-ROM.

WITH OVER 100 MISSIONS, DEFENDER OF THE EMPIRE™ CAMPAIGN PLUS BRAND-NEW ENEMIES OF THE EMPIRE™ CAMPAIGN, HIGH-RESOLUTION, COMBAT GRAPHICS AND EXCITING, NEW CUT-SCENES, FULL-VOICE MISSION BRIEFINGS, NEW SPACE VEHICLES. IT'S THE PERFECT GAME FOR EVEN THE MOST DEMANDING SPACE COMBAT VETERAN.

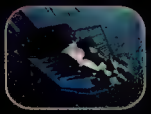

ALREADY OWN TIE FIGHTER? GET A $15 REBATE. DETAILS AT THE LUCASARTS WEBSITE:
http://www.lucasarts.com

TIE Fighter game © 1994, 1995 Lucasfilm Ltd. and Lucasfilm Entertainment Company. All Rights Reserved. Used Under Authorization. X-Wing game © 1992 Lucasfilm Ltd. and Lucasfilm Entertainment Company. TIE Fighter and are trademarks of Lucasfilm Ltd. Star Wars is a registered trademark of Lucasfilm Ltd. the LucasArts logo is a registered trademark of Lucasfile Entertainment Company. Lucasfilm and HMMC are trademarks of Lucasfilm Entertainment Company. HMMC U.S. Patent No. 5,395,157.

RAYMAN

Breaking into the Next Generation!

For more information call: 1-800-Ubi-Soft
Come visit us on the Net: http://www.ubisoft.com

© 1995 UBI SOFT ENTERTAINMENT, INC. ALL RIGHTS RESERVED. THE PLAYSTATION LOGO AND PLAYSTATION ARE TRADEMARKS OF SONY COMPUTER ENTERTAINMENT INC. SEGA SATURN IS A TRADEMARK OF SEGA ENTERPRISE LTD. ATARI, THE ATARI LOGO AND JAGUAR ARE TRADEMARKS OR REGISTERED TRADEMARKS OF ATARI CORPORATION. ALL RIGHTS RESERVED.

KRAZYKREMLAND

King Zing Sting is perhaps the toughest challenge thus far in the game. He has several modes of attack, including launching stingers and splitting into multiple, smaller forms.

Start by spitting some projectiles at him.

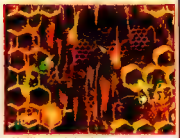

He'll get ticked, turn red and start firing stingers at you.

Avoid his dashing attacks and prepare for another shot.

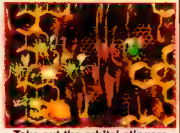

Take out the orbital stingers first, then go for the middle.

1. HORNET HOLE

Use the air-jump TWICE

This stage is rare indeed. Both bonus doors are within one screen of each other. You'll have to be good at maneuvering across the sticky walls. Hook-swinging skills don't hurt either. In order to get past the Kiosk of this world, you're going to need both coins, so you may as well get them while you're here. There are no enemies blocking your path. It's just you and the terrain. Be sure to collect all the banana coins and icons along the way to the two bonus stage doors.

2. RICKETY RIDE

Bonus: Destroy them all

Before hopping into the skull-carts of doom, be sure to check the starting area carefully. Throwing your partner into innocent-looking terrain pays off. Start at the left, and work your way up to the second ledge. Switch to Dixie and hair-spin across for the bonus area. If you don't have her yet, just go a bit to the right and snag the barrel located on the first upper area, somewhat hidden by wooden planks.

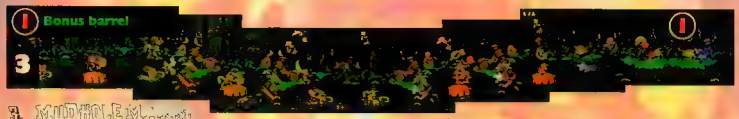

3. MUD HOLE

Bonus: Collect the letters

This whole area requires careful footwork across the swampland. A large variety of barrels and crates are strewn about for you to use in defense. Once you reach the grassy platform with the blue guy running back and forth, you're there. Avoid his charges and throw you partner up into the bonus barrel.

GLOOMY GULCH

1. GUSTY GLADE

Bonus: Collect the Stars

This is simply another case of be-careful-with-the-cannonball-while-gakking-the-nasties. Break the box on the right side of the map, get the cannonball, carry it across the pits and enemies, while collecting banana icons along the way. If you make it across with the cannonball intact, you're on your way to a bonus stage.

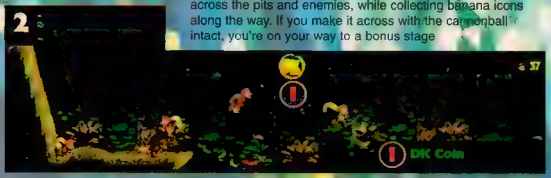

2. GUSTY GLADE

Getting the DK Coin

Much of this stage requires well-timed and coordinated jumping because of the wind conditions. You can tell which way the wind is blowing by watching the leaves blow in the foreground. Use this to your advantage, because the Kongs cannot jump well against the wind. An ill-timed jump could blow you back into a pit or an enemy. Just past the highest point in this stage, there is a DK coin floating in midair. The easiest way to acquire this coin is to use Dixie and hair-spin across the pit into the coin, and across to the other side.

It's difficult to believe this Boss was placed so far into the game since he is easy to defeat. Wait out the charging ghost birds, killing the solid ones as they come. When he charges, simply face him with the barrel you're holding and watch him get hit. Follow him up and repeat twice. Nothing could be simpler. Just learn the pattern of the falling eggs.

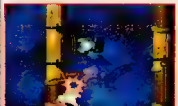

Wait for him to dive, then hit him with a barrel.

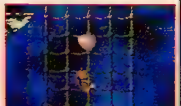

Chase him up the ropes, avoiding the falling eggs.

3. PARRIT CHUTE PANIC

Hidden Star Room

Acquire Squawks at the top of the chute. Move from side to side, avoiding the wasps. Release the Kongs at the bottom. Use the box located there to break the wall just below and to the left. A door will appear, leading to a room full of star icons. Be sure to snag them. This is not a bonus stage, so there is no Kremcoin to collect. Exit at the other side of the room.

Careful coordination will be required here.

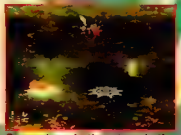

Somewhere in this stage is the DK coin. Can you find it?

A door is hidden in this area. Simply walk through.

WEEWOOD

It's Squitter's Turn

Explore those walls that don't quite fit in with the background. For instance, once past a great chasm area, try exploring the outer area of the ledge on the other side for a bonus stage.

mission:

DEADLY SKIES™

BARF BAGS NOT INCLUDED

Vertical loops...quick turns...speed bursts...air brakes. Flying by the seat of your pants in a one-on-one dogfight to the death can make a pilot kind of queasy. It doesn't matter that you're armed to the teeth with gun cannons, heat seeking missiles and guided missiles. You still have to keep the other guy in your sights using whatever moves you've got. Did you remember to save that doggie bag from lunch?

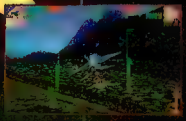

JVC
JVC MUSICAL INDUSTRIES, INC.

PC CD-ROM

NR
Not Rated

3DO

SEGA SATURN

PlayStation

© & © 1995 Fleet [illegible]ctions AS. All Rights Reserved. ©1995 JVC [illegible] and the JVC logo are trademarks of JVC [illegible] LTD. The PlayStation logo is a trademark of Sony Computer Entertainment, Inc. The 3DO [illegible] is a trademark of the 3DO Company.

KROOL'S KEEP

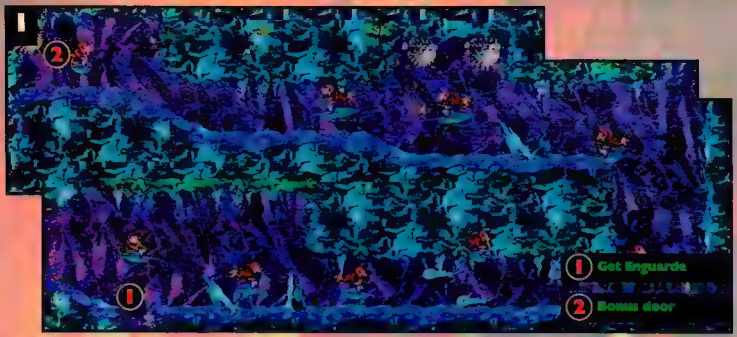

1. CLAPPER'S TAVERN

Bonus: Find the Token

Getting Enguarde the swordfish is mandatory to reach this bonus stage. Break him free from his barrel and follow the path shown by the map. Be warned: Several exploding fish guard the area of the secret door. Kill them first, then proceed to break through the wall with a powered-up charge move.

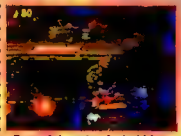

Powerful gusts of wind blow the Kongs upward.

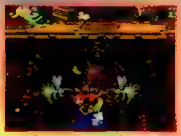

Icons come to those who are daring.

Hooks provide brief rests from the powerful winds.

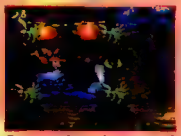

Be sure to know the pattern of the winds to avoid wasps.

WINDY WELL

Flying Monkeys!

Diddy and Dixie take flight as they make it through the final stretches of rescuing DK. Upward blowing winds cause the monkeys to levitate at an inconsistent rate, making steering a challenge. A word to the wise: The most difficult path is the one that contains the most icons. Also, where there are wasps, there are banana icons somewhere near. It is totally possible to maneuver through this stage without collecting a single icon. Of course, what good would that be?

Rambi makes things much easier.

Use the barrels to get edge-guarding nastiles.

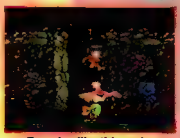

Enemies like this make tight areas tough.

2. CASTLE CRUSH

Think Fast

Perhaps the most nerve-racking stage of the entire game, Castle Crush runs you through a gauntlet-style maze of bananas, trap passages and enemies. Be sure to get the Rambi box at the start of the stage.

LONG LIVE SUPER NES®

HECK, YOU ALREADY OWN THE MACHINE.

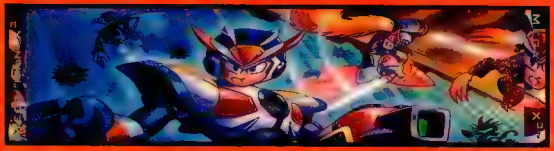

LOOK FOR CAPCOM LOOK FOR

TRADEMARKS ARE PROPERTIES OF THEIR RESPECTIVE HOLDERS.

Finally, baseball with

Nice screen shot, huh?

Cool 3D Graphics

Ahhhh, yes. The boys of summer. Leaning in. Taking their cuts. And blasting you out of the park with those long, foul floaters they get from stadium food. Phew-ee. Good thing there's Virtual League Baseball™ — with big league pitching, slugging and fielding in bigger-than-life 3D. You can choose from 18

out the chili dog farts.

world-class teams. Set your own pitching rotation. Pick your DH. And play Single Game, All Star or Pennant Race modes. Catch this, too: It's the only ball game good enough to play in the Virtual Boy ball park. So don't just sit there waiting to hurl. Slide into the store, and give it a crack.

KEMCO®

Virtual League Baseball is a trademark of Kemco America, Inc.
©1995 Kemco America, Inc. Nintendo, Virtual Boy and the Official Seals are trademarks of Nintendo of America Inc.
©1995 Nintendo of America Inc.

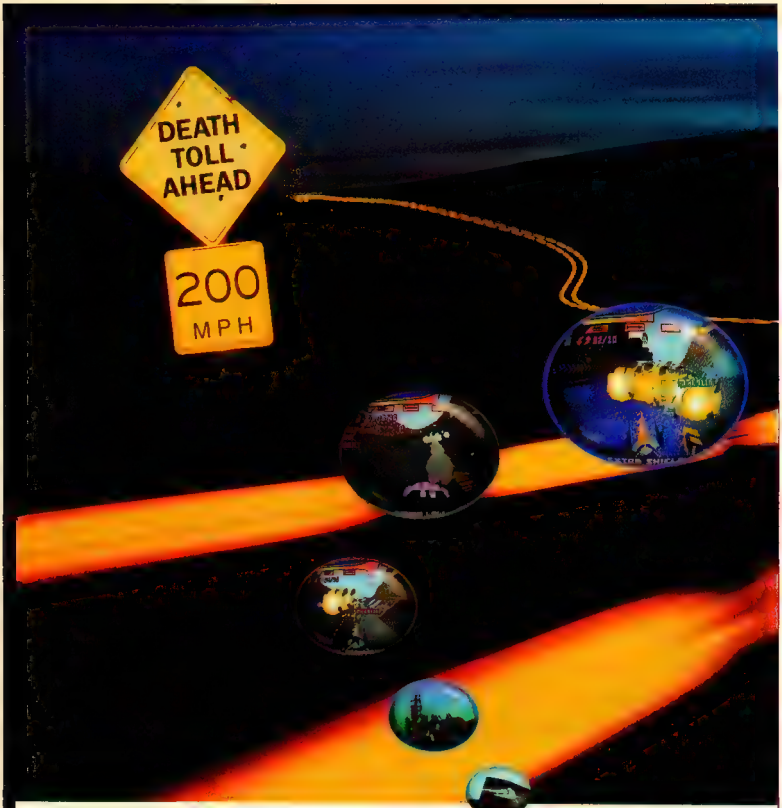

"If your opponent doesn't kill you, the road will."

Bullfrog and the Bullfrog logo are registered trademarks of Bullfrog Productions, Ltd. Hi-Octane is a trademark of Bullfrog Productions, Ltd. Sega and Sega Saturn are trademarks of SEGA ENTERPRISES, LTD. PlayStation™ and the PlayStation logos are trademarks of Sony Computer Entertainment

BULLFROG®
PRODUCTIONS LTD

What's next?

It's the asphalt-melting, head-to-head

(split screen) combat race game with mini guns.

Missile launchers. And a track that morphs in real

time to create crevices, barriers, and curves.

Just hop in your hovercraft (6 to choose from)

and hit the road (9 to choose from).

But beware. It'll hit back.

HI OCTANE™
THE TRACK FIGHTS BACK
PLAYSTATION
SEGA SATURN
P C - C D
http://www.oz.com/bullfrog.html (for more information)

Inc. Actual screenshots may vary

BREATH OF FIRE II

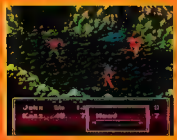

STRATEGY TALK

Many people have the mistaken impression that only RPGs from SquareSoft are worth spending time on. So it is really nice to see a game such as this one. While it may not be the most graphically intense RPG, it is one of the most fun to play. There is a ton of stuff to accomplish and a lot of cool features that can make the game a little different every time you play. There is a unique feature where you can find up to six different shamans throughout the world. These shamans can be combined with your characters in your party to make them look completely different and give them new powers. Also, Breath of Fire 2 will take you 40-80 hours to complete—it is an extremely big game. This game could be a big leap for Capcom in the RPG category.

—John Gurka

Bosses are probably the best graphics in the game. There are tons of them to fight. However, most are tough to beat!

ferent tasks for you.

16
4
24
23
5
25
20
6
3
15
21
12
26
1
7
2
22
9
11
8
10
19
13
14
17
18
1. HomeTown
2. TownShip
3. Coursair
4. Windia
5. Capitan
6. SimaFort
7. Tunlan
8. Highfort
9. FarmTown
10. CotLand
11. Guntz
12. Gate
13. Bleu's House
14. Evarai
15. Skytower
16. Monster Island
17. Treasure Island
18. Bando Church
19. Thvs. Tomb
20. TagWoods
21. SeaCave
22. Whale Cape
23. Witch Tower
24. Restaurant
25. Monster Hunter's Lodge
26. Maori Island
EGM

DOOM TROOPERS

Die HUMAN Scum

We of the allegiance, Darx Legion, will not rest until all races of humanity have been purged from the universe.

That means you. Take on the role of a Doomtrooper — one of only two existing warriors left to fight us. Death and destruction surround you as you make your feeble attempt to win. Dare to play hero. Or dare to be pitiably to die.

TEEN T AGES 13+

MUTANT CHRONICLES

SUPER NINTENDO ENTERTAINMENT SYSTEM

SEGA GENESIS™

ENTERTAINMENT

CHRONICLES, DOOMTROOPERS and all character names and the distinctive likeness(es) thereof are trademarks of Target Games AB.

CRIME STILL DOESN'T PAY

The peace of Metro City ends with the arrival of the Skull Cross Gang. Taking a page right out of the criminal guidebook, they launch attacks that include arson, armed robbery, assault and terrorism. Mayor Mike Hagger and a few of his closest allies counterattack the crime wave by wading into the gang controlled areas with their bare fists. All in all, it's gonna be a hot time in Metro City tonight!

FEATURES

- Power up your SUPER moves by defeating opponents to really flatten Skull Cro
- Metro City comes alive in 9 gigantic, action-packed lev
- 2-Player simultaneous game play with four unique heroes to choose from!
- 8 MEGS of memory makes this the biggest Final Fight ever!

CAPCOM's HINT LINE

Touch Tone phone required

1-900-680-2583

$.79 per minute for recorded info

$.99 per minute to speak to live counselor

Must be 18 years or older, or have parental permission

LONG LIVE SUPER NES

CAPCOM

...kway, Sunnyvale ... 1056
...1995
...INC. 1995. ALL RIGHTS RESERVED. ...COM, CAPCOM U.S.A. CAPCOM ENTERTAINMENT and ... trademarks of CAPCOM CO. LTD.
Nintendo Entertainment System and the official seal are registered trademarks of Nintendo of America Inc.

Katt's Rescue

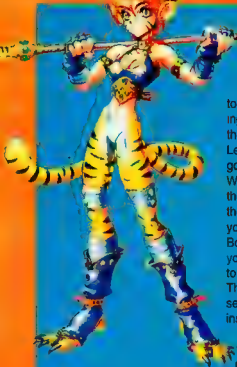

This section details how to get Katt in your party. She is one of the best because she is extremely powerful and has some really potent magic.

When it is night, go into the pub in Coursair. You'll notice more people are there.

You need to talk to the person standing at the far end of the bar (Rand). Leave the town and go north to Tag-Woods. Go through those woods to fight the Boss. Once you've beaten the Boss, take the item you received and talk to Rand in the bar. Then, go to the coliseum and follow the instructions given by the people. Get the new instructions and give up the money when asked. Fight the woman in the coliseum and watch more events unfold. Rand now joins your party. Walk back to the coliseum and talk to Augus. Be prepared for a fight. Watch the automatic events and rejoice as Katt joins your party.

WALKTHROUGH

While this RPG may not be the toughest, it is one of the longest. Remember, use this only as a reference guide for playing. Reading this while playing could cause you to lose some of the fun gameplay. Use the map on the last page with this guide to see where locations are.

After playing through the Prologue, you'll start in Home town (1). Explore the town then leave. Save your game (most of the time) by talking to the statue of the dragon god. Walk east and then go a few steps south. The path into the mountains is on the left. Earn some levels while walking around the life-giving fountain. Go through the first cave to fight the Boss. Travel down the mountain and out the new exit. Walk west to the old houses (TownShip). Help the man to recover, and you're looking for the gate guard, return to the guild in HomeTown. Collect your money and watch. Choose to go to your room and watch the events unfold. Go into the town. When you wake up, talk to people and find about what's going on. Make sure you talk to Kilgore who's in the upper-left-hand corner of the town. Now go back to your room and talk to Bow. It's time to have a favor returned.

Take Bow to TownShip after you've gone through the mountain. Then head east over the bridge. Head north over the bridge until you see there and go into Coursair. [illegible] Head back to TownShip where you left Bow. Talk to everyone and go back to HomeTown to explore some more. You'll come to an automatic sequence in front of the Magic School. Go inside the school. Then go the stairs to talk to Nina. Once that sequence is over, head to the Joker's hideout in the cave right over the first bridge you encountered. Go through this cave until you encounter the Boss. Go to Windia (north and west of Coursair). Go through the cave, which isn't too hard, and watch that set of events. You'll get a new character named Sten and from there head west until you find Capitan. You'll discover that a boy is missing. You'll find him in the well there. Go into the well by pressing the A button next to it and find the boy. You'll have to beat a Boss. While Ray is holding the water, save all the villagers by attacking only the facehuggers on their faces. Once that's done, return to Ray and speak with him. He's going to give you a spell and you should give it to someone besides Ryu. After all that, you must return to TownShip. The only way to get back is to have Sten at the lead in the party. Go over to where the cliffs are close together and you'll see two pegs on either side. Press the Y button to have Sten reach over to the other side. This will get you back over so you can head back to TownShip. Talk to Nina and choose your new party. Head back to Capitan. Remember, you need Sten to get over the gap by Windia. Talk to the girl who wasn't there before. After the event, go back to Capitan and talk to the man standing where the girl was. You'll be transported to TownShip, where you'll want

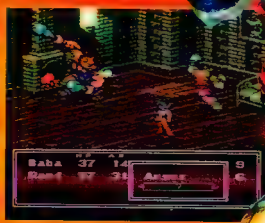

IT BLEEDS ACID.

IT CAN READ YOUR MIND.

IT IS A BORN KILLER.

IT IS THE LEAST OF YOUR WORRIES.

ALIENS™

A COMIC BOOK ADVENTURE

IN SPACE, EVIL WEARS MANY FACES.

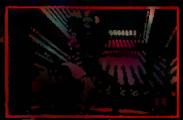

Aliens & © 1986-1995 Twentieth Century Fox Film Corporation. ™ indicates a trademark of Twentieth Century Fox Film Corporation. © 1995 Mindscape, Inc. Mindscape is a registered trademark of U.S. Pat. & Tm. Off. Original Alien design by H.R. Giger. Dark Horse Comics, and the Dark Horse logo are registered trademarks of Dark Horse Comics, Inc. Developed by Crystal Interactive Entertainment. Published by Mindscape, Inc. All rights reserved by their respective owners.

to talk to Granny who has taken refuge in a house there. She'll tell you about the shamans. There are six shamans total and you already have one. The shamans combine with your characters to make new and more powerful ones. The downfall is that if your characters lose their new powers, if they are killed or fall to a critical level of HP, they lose power. If that happens, go back to Granny and have your character re-formed. Now head all the way back to Capitan. You will now be able to go to the docks behind the town and get on the boat that goes over the small break in the continent. Once across, head through the woods and watch to see who you meet there. Now it is time to complete the frog's request. Go a little west, but mostly north, until you get to the Witch's Tower. On your way, stop at SimaFort to regain health and to save your game. Go through the tower to fight the witch. After you beat her, head back to the woods where you met the frog. Once you've beaten the witch, go back into her tower and explore. You might have seen a statue of a woman while going through the tower. If you return to the statue it'll be alive. The statue is actually the water shaman. Talk to her—she'll be waiting at Granny's place. Have Nina in the lead and talk to the frog. Leave the forest and watch the event. Now you must put Jean in the lead. Press the Y button to turn the whole party into a big frog. Swim to the castle in the middle of the lake. Watch all of the events and when you finally know what's going on, head to the very first place you saw when you arrived at the castle. Go down the hole and explore. Find Jean and fight a Boss to rescue him. After you have rescued him he'll ask you to do a favor. Do so by going back to the Witch's Tower. You'll find the witch gone but she has left directions for you. She is at the restaurant. Leave the tower and head southwest to the cave on the west side of the river. Go inside and do what is asked of you. Then you will fight a Boss and you must find the witch (Nimilu). Jump in the toilet and look for what is lost. Get it and re-emerge. Now you must return to the castle and return the item to Jean. After a pretty big event, you now have a new quest. You must search out the items that Jean is asking for. When looking for the items, go to the prince's bedroom and search the wall next to the painting until the painting moves to reveal a passageway. You'll find the prince on the roof past the secret passageway. His girlfriend is the woman frog standing by the pond next to the man who is painting a picture in the courtyard. Once you have told the prince's girlfriend where he is, you must go back to him. There are two doors there that are now unlocked. The one on the left has someone's treasure and the one on the right is where you need to go. Jump onto the buckets that are heading into the basement. Get off the bucket and go through the door. In the next room, you will see a door on the right. Don't go through there first—head over to the left. Go through the door on the left and follow the maze until you find the big cockroach. Kill it and receive your first item. Now go back to the door I told you not to go through and go through it. You'll see the Gold Fly. After finding it, you must fight it before grabbing it. He should win and then you will have to continue following him. While chasing him you'll run into the worm.

More Power Than Ever...
POWER CHROME™
FLASH
LEGENDS '95
SUPERBOY
LEGENDS '95
DC
LEGENDS '95
Premiere Edition
SkyBox™
ON SALE NOW!!
Super-Premium Chromium Trading Cards.
All characters and related elements are the property of DC Comics TM & copyright 1995. All Rights Reserved. Copyright 1995 SkyBox is a trademark of SkyBox International Inc. Produced and distributed under license by SkyBox International Inc.

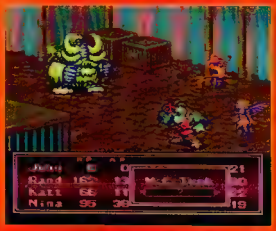

as well. Afterward, you will get the second item you need. Go back to the room where you fought the roach and you will see the Gold Fly. Now kill him, get the third and final item then head back to Jean. Give him the items and head north to the stairs. Go up them and into the dining room. Talk to the chef at the bottom of the screen to set more events rolling. Now head over to the room where Jean was cook-

ing. Go into the bathroom and press the A button on the wall where the arrow is. Now go off the screen to the right and fight the imposter. Now Jean will join the party. Look around the castle and make sure you go back to the room where they store the food. Patty, the thief who is responsible for the robbery at HomeTown, will be released into your custody. Now leave the castle and head west. Put Jean in the lead and change the party into a frog. Go into the top of the waterfall with the frog. You'll appear in a cave where you can collect some cool treasure. Change the lead to Ryu and have him talk to the old man there. Now head back to Home town. Go there and talk to the man in front of Trout's house. Make sure you have collected Patty from Jean's castle first, though. Explore the house a little and watch some things happen. Go back to Township and look around. Put Bow in the lead of the party and return to HomeTown. There, talk to Kilgore with Bow and watch what happens. From there choose to help Bow and go through Trout's house again. Confront Trout when you find the hidden underground and watch. Kill another Boss then watch some more. After everything is said and done, you'll have a new mission. The first thing to do is to go to the Whale Cave. Talk to the man blocking the entrance to the Whale Cave. He'll let you by and you must go in there. Now, put Katt in the lead of the party. Whenever you see a crumbly looking wall that tells you it's fragile; have Katt whack it by pressing the Y button and it will break. Also make sure you whack the whale's Adam's apple before you go in. Go through the whale and beat the Boss you will encounter. After you beat

Time For Spar

Spar is probably the last person you will find. This tells you how to get him.

Head off to Tunlan. Go to the carnival and pay the admission fee to go inside. Talk to the man in front of the Grass Man's (Spar) cage to find out what's going on. The item that you need is over by the Monster Hunter's Lodge. Go inside during the day, then exit through the back. Walk into the forest behind it. Go into there and you will fight a Boss. Beat the Boss and collect the owl fruits there. From there, go to the SeaCave. This cave is a little tough so you may want to earn a couple levels before going through this cave. Enter the cave and find your way through. A man will ask you if you want to know how to catch one of the creatures. Pay the fee and then listen, or do what he says to save some beans. Go up to the hiding place and lay down an owl fruit. Step away and watch for the creature to emerge. After it's grabbed the food, run up and press the A button. Go into the cave behind the man. You will have to fight the creature in order to capture it, so be prepared. Keep capturing them and fighting them until one of them doesn't die and allows itself to be captured. Once captured, it will ask you to let it go. Do so and receive a powerful sword. Leave that cave then return right away. There will be a charm shield in the same treasure chest. Now go to the carnival and talk to the man in front of Spar. When he asks what you brought him, tell him nothing and then get into a fight. Kick his butt and free Spar who will now join your party.

4x4 + anarchy = canyon shredding kill fest.

It's 28 levels of car-to-car combat. Customize buffed monster-stompers with trick engines and air-grabbing jump jets.

Hate cheesy acting? Watch two trash-talkin' jerks rip on the gratuitous video.

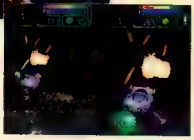

With our unique, head-to-head 2 player game, grind a pal's ego into the asphalt. It's cruel. But there ain't no 2nd place.

Get a load of Off-world Interceptor Extreme™, the chaotic death-capade featuring wicked 4x4s and a blood-thirsty arsenal. Red-line across the galaxy's most intense, 32-bit texture-mapped terrain, switching on the fly between cockpit and chase view. Careful, though. Grabbing massive air could crush a kidney. Or two.

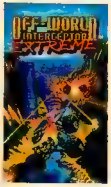

Available on the Sega Saturn™ and PlayStation™ game console.

This official seal is your assurance that this product meets the highest quality standards of SEGA™. Buy games and accessories with this seal to be sure that they are compatible with the Sega Saturn™ System.

Crystal Dynamics, the Crystal Dynamics logo and Off-world Interceptor Extreme are trademarks of Crystal Dynamics. ©1995 Crystal Dynamics. All rights reserved.
Sega and Sega Saturn are trademarks of Sega Enterprises, Ltd. All rights reserved. PlayStation and the PlayStation logo are trademarks of Sony Computer Entertainment Inc.

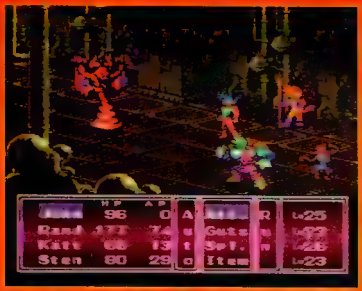

the Boss, make sure you give the Adam's apple another good whack before you leave. You'll watch a small sequence and then you should talk to the man standing on the beach. You can now control the whale and go anywhere you like. First, go all around and try to fill out your auto-map. That map can be accessed by pressing SELECT on the overworld. Also, the second thing you should do is go to Bleu's house. They'll tell you that she is not home. She is in the Magic School in HomeTown. Walk through and talk to everyone you see. She is one of the people. She'll change to her real form and join your party. She is awesome because she starts off at level 35. She has a ton of magic, making her your most powerful ally. Also, she cannot be transformed by Granny. Neither can Ryu for that matter. **Go to the section marked Time For Spar to find out what to do next. Come back here when you've finished doing everything described there.** With Spar in the lead, go west to the Whale Cape. Get off the whale and walk a little west. You'll see a big forest to the south, and with Spar in the lead, you'll be able to walk through it. You should see a big tree after a little bit. Walk onto it and have Spar talk to the tree. You'll find out a lot of stuff and from there return to Tunlan. Tunlan is the town where the stupid-only speak in a tone of music. Talk to the man that wasn't there before and he'll tell you where to go next. Put Sten in the lead of the party and head to HighFort. Go there with Sten and get into the castle. After some events, you'll take control of only Sten. Once you have control of him, go down the stairs and collect the treasure. Equip it and save your game. If you need levels, you can slowly build them there. It would be much better for you however if you have already built him up. Go through and then when you get to a bridge heading north, you'll be fighting a Boss. After beating him, go left-over the bridge and work your way through there until you are reunited with your party. Take your whole party through the rest of this dungeon. You will fight yet another Boss. Afterward there will be a little more of the maze-to-go through. Then—yes you guessed it—you'll fight another Boss. Watch the collapse and then collect what you came here for in the first place. Head back to Tunlan. You will now be able to talk to the idiots there. Find the queen and then talk to the people around her to find out what's going on. They hint for you to go to Maon Island, which is north of **HomeTown and TownShip.** Go there and into the first cave you see. The man you seek is there. Talk to him and you will notice that he doesn't have too much to say unless you're a pretty girl. Since Katt is a pretty girl, put her in the lead and then talk to him. Now go back to Tunlan and the queen. Head back to Maon Island and talk to Gedd's assistant. Go to the top of the mountain with Sten at the lead of your party. Pick the mushroom that looks exactly like the one that Gedd's assistant showed you or else you have to go back to the top of the mountain. Now go back to Tunlan again and talk to Gedd. Gedd will put you where you need to be in order to help the queen. Once there, keep walking around every room and kill every enemy you see until Gedd says you're done. You must kill all the enemies in every room in order to complete this task. It's not easy and will take a pretty long time so don't get too frustrated. Once finished, go through the door that they wouldn't let you through before and get the item that you started all of this for in the first place. Now go back to that tree in the middle of the forest next to the Whale Cape. Talk to him and choose to enter his mind. Enter the first town you see and explore. Leave and head east until you get to the next town. Explore it and then head north to the next town. Explore that town then return to the first town that you explored. You will notice a significant difference. First, go up to the man in the top left-hand corner. Talk with him and he'll offer to take you to the entrance for 100 coins. Accept and then talk to him again and he'll offer to take you to the exit for 100 coins. Do so and he'll take you to the treasure chests. Then, talk to him again to go back to the entrance. This cavern is not easy. Take your best characters through here. Work your way to the end and you will encounter a Boss. Leave the area the [illegible] me or if you have it, cast exit. Then, go to the town in the northeast corner

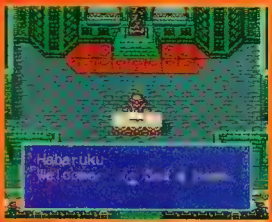

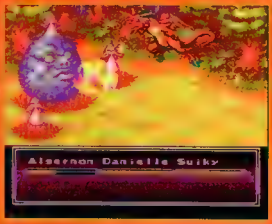

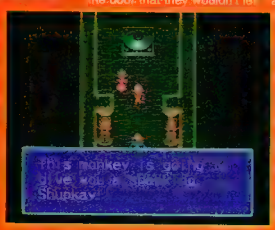

THIS ONE IS TOTALLY INFECTIOUS!

The utopia of Dopp or Town has been invaded by a killer virus. This virus, however only infects robots and turns them into renegade Mavericks. Now Mega Man X and the Maverick Hunter Units must find the source of this outbreak before they too succumb to the deadly robotic disease.

Features

- Twice as many secret items to collect than any previous Mega Man game!
- Locate the 4 hidden pieces of the Robot Ride Armor to build an awesome attack vehicle!
- Play as either Mega Man X or his Maverick Hunter partner Zero!
- Every element of game play has been enhanced — Amazing 3D effects, longer levels, more detailed graphics and faster playability!

LONG LIVE SUPER NES

© CAPCOM CO., LTD. 1995
© CAPCOM U.S.A., INC. 1995. ALL RIGHTS RESERVED.
CAPCOM, CAPCOM U.S.A., CAPCOM ENTERTAINMENT and MEGA MAN X 3 are trademarks of CAPCOM CO., LTD.
Nintendo, Super Nintendo Entertainment System and the official seal are registered trademarks of Nintendo of America Inc.

CAPCOM
475 Oakmead Parkway
Sunnyvale, CA 94086

CAPCOM's HINT LINE
Touch Tone phone required
1-900-680-2583
$.79 per minute for recorded info
$.99 per minute to speak to live counselor
Must be 18 years or older, or have parental permission
Counselors available M-F, 8:30 a.m.-5 p.m. PST

item shop who runs the bank. He'll offer to let you out of the tree's mind. Say yes and ask all the questions the tree will allow you. Afterward, leave the tree and head south over the bridge. You won't be able to pass. You need to leave and get back to the whale. Take the whale north of Whale Cape to the Skytower. It is the little coliseum-looking thing north of Whale Cape. Go through there until you find the wind shaman. In one room, there will be a current of water blocking a staircase. To get around it, start at the bottom of the current and work your way up. When you are parallel to the staircase, push right on your D-pad. Then go up and find the shaman. Make sure to work your way around the entire structure gathering all the money and weapons in the chests. Now, you can go back to Granny to fuse the Wind shaman to another one of Algol's characters. After Skytower, head back to the bridge south of the Great Tree. Now you'll be able to go through the pass. Once through, go south to Farm-Town. Make sure Rand is in the party and in the lead for this town. When you meet Rand's mom, do all the work she asks you to do. Once done, you must go west to Namanda. (Namanda is the cave you see in the west.) Go inside and talk to every one. Go through the cave until you have talked to everyone. Now you will be able to make donations to Namanda if you want. You have to make at least 20 donations in order to make the Earth shaman accessible. Then, head back to Farm-Town to talk to Randi's mom again. You're going to fight a Boss here and afterward, head off to Windia with Nina in the lead. Talk to the guard in front of Windia's castle with Nina in the lead. After talking with everybody, you need to find the basement and enter it. Once in there, go through mazes until you reach a statue. Talk to it and take the test. Make sure Nina is a fairly high level like 25-or you will be killed before you can even do anything. Fight the Boss and then return to the king and talk with him. Watch everything and then go to the ceremonial room. After that, you can use the Great Bird when Nina is in the lead and you press the Y button. First, fly to Treasure Island. Extremely powerful weapons and armor are being sold there. Buy what you can and then fly a little to the west to get to the other island that you couldn't get to before. Go to Evara there. Run around and talk to everybody. Try to get to the church, but you will be denied. Now try to leave the town and you will be denied this as well. You must talk to Clans after you have been denied leaving the town. She is in one of the houses. She will tell you where to go next and then in order to leave you must jump in the toilet. Go through the cave down there (pretty big toilet) and you will come out in the inn that is south of the huge town. Now you must go to Cotland. Go in there with Katt in the lead. Use her to bust through the rocks you see there. The person you must talk to is in one of the buildings you see. Now you must leave and go to the structure that is south of Highfort, the Thieves' Town. Talk to people in there and then start going through this dungeon. Nina is recommended for she will fly out of traps and save the party from falling. When you fall to the floor that has all the faces on it, talk to the man there and he'll explain what they're for. The floor tiles take effect after fights so when you finish a fight, the floor will do whatever the old man tells you he'll do. Go through until you find Patty. Release her from her cell and she'll find a treasure chest. When she's done looking through it, you search and find a switch. Go through the wall and open up the treasure chest there. Take what you find back to

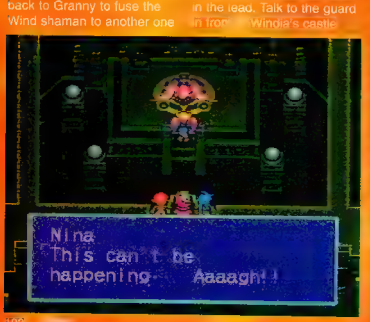

PIONEER ANIMATION NEW RELEASE!

On October 24th, fall becomes a much cooler season!

Anime's Most Exciting Sci-Fi Romantic Comedy continues with

EL HAZARD

THE MAGNIFICENT WORLD

VOLUME TWO!

Disguised as a princess, Makoto journeys to the holy mountains of Muldoon to get the three priestesses to break the seal on the world's ultimate weapon: "The God's Eye." But time is running out as the Dagrom's mysterious leader tries to wake the legendary devil, Mesta, to help him decimate the world. Who will win? You'll have to see Episodes Two and Three to find out!

Enter another world with Tenchi and the girls in this new "Pretty Sammy" Special!

This time they're in the magic world of Juraiheim, where Tsunami is nominated to be the next queen. She hires Sasami to be her mystical "Magical Girl" to help her prepare for the crown. But nothing can be that simple when Ryoko and Ayeka are involved — especially when they're fighting over Tenchi. When a rival magical girl changes them into monsters, their battle becomes deadly — and it's up to Sasami to become PRETTY SAMMY to preserve love and peace in the world!

All titles available on Laserdisc and VHS in dubbed and subtitled versions. Interested? Want to know more? Send us your name and address to receive your free issue of our Anime Newsletter. You'll be up to date on the up-to-the-minute happenings on the Anime scene. Send your name and address to:

Pioneer Entertainment (USA) L.P.
Anime-10
P.O. Box 22782
Long Beach, CA 90801

PIONEER®
The Art of Entertainment

CotLand. Talk to Tiga again and be prepared to get in a fight. You can talk your way out of it if you like. Keep watching until it's time to go. Then, you must head to Bando Church. If you don't already know it, the map can be accessed by pressing SELECT. Talk to Tiga inside the church and then go into the hole that Katt makes. Make your way through the series of caves there and fight the Boss in the end. The enemies in this cave are extremely tough and the Boss is extremely hard. Make sure you have plenty of HP and AP power-up items before you come in here. Once done, you'll watch a short series of events and then it is time for the attack! Go to Claris' house to talk to all of your comrades. Now it's time to enter the Grand Church. Talk to Tiga in Claris' house to start this event rolling. Before you are allowed entrance to the Grand Church, you must say the real name of St. Eva's god (St. Evans). Say the wrong name and you have to fight your way in. Walk up the stairs to the main hall and then watch the events. Afterward, follow the priest and you will get into a fight so be prepared. During the fight, go to Ryu's Spell Screen and you will see a brand-new dragon. Use it. Go to the black box for the rest of the game.

This is it. You're almost there and victory is a short jump away. Use this to help you complete the game.

Go up the stairs through the entire level. Go up to the top and beat the Boss there. No matter what, do not kill the old man that is in the middle of this Boss. Don't use spells that hit everybody, only the single ones. Kill all three of the eyeball things without killing the old man. Once the place falls down, you need to go to Gate. Before going through, go back to the hole in Bando Church. Go down there and you'll find the Holy shaman. Go to the dragon in the back of the town. After you witness the events, it is time to go get Patty once more. You can't use the bird so you must hoof it back to Cot-Land. You get there only to find that she has left yet again. That's alright though, go to the Wild Cat Restaurant. They give you another hint as to where you need to go: the Thieves' Tomb. Inside, you'll talk to someone who says she went south to a new town. Well, the newest town in the game is yours so head to TownShip and check out all the rooms in your house. You'll find her in one and she'll run off. You must now return to the dragon in the mountain. Talk to the man to set off some events. Afterward, it is time for you to kill the man who is standing there. After the fight, watch some events. Then it is time for you to choose to fight the overwhelming odds in the game. Walk into the cave and go through until you get to the dragon town. A lot of things are revealed to you here. Now when you leave the room you are in, you'll get to play as a very special character. Walk around the town and talk to everyone. Then go back to the house that you first appeared in front of. Walk inside and watch. Once outside, walk back to the town of Gate. Talk to people and then go to the church. Go talk to Ganer and watch. Then walk around and talk to more people. Go back to the church and go upstairs and talk to a strangely familiar boy. Walk back downstairs and watch some more. Now, walk outside and then walk to the back mountains and press the A button on the door. Watch some more and you'll soon come back to your party. Walk around the town and talk with people. Buy a lot of items and then save your game. The sixth and final shaman is in this cave. From here, you're on your own. You are very close now and the final areas should be done by you. Enjoy.

Game-Winning Strategy

THE WORD IS OUT

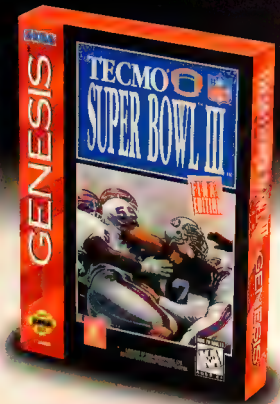

THE FINAL EDITION

The waiting is over. Tecmo Super Bowl III, The Final Edition is here! And, according to *Nintendo Power* magazine, " . . . it looks like a winner." Word on the street is that this could well be the best football game – maybe even the best *sports* game – to ever come down the pike.

WANT REAL ACTION?

Just get a load of these features: ■ New Free Agency System ■ Real NFL players, with photos ■ New NFL expansion teams, Carolina and Jacksonville ■ New Power-up Cinema Screens ■ New player rosters ■ New game schedules ■ New plays ■ New player moves ■ New field patterns, and ■ New sound effects.

WANT SUPER REAL ACTION?

Then check out Tecmo's new and exclusive, unique Superstar feature. Can't find the player you need in the free agency market? Well, with Tecmo Super Bowl III you can **create your own superstar!** Then watch him mature and improve over the season into the future. Awesome.

BUT, A WORD – OR WORDS – OF WARNING

Gamers have been reserving their copies of Tecmo Super Bowl III for a couple of months now, and the response has been tremendous. Which means that when this hits the shelves, demand will be strong and supplies may well be limited. So, if you don't want to hear "Sorry, we're out," better move NOW to get yours You don't want to miss goin' to the Super Bowl, do you?

ON SALE NOW AT YOUR FAVORITE DEALERS. SUGGESTED RETAIL PRICE, $69.99 OR LESS

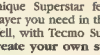

© 1994 NFLP, SLPRO, SEMP, and NFL Shield Design are trademarks of National Football League
© 1994 NFLP, Players Logo used by permission of the NFL Players Incorporated

© Tecmo, Ltd. 1994 TECMO® is a registered trademark of Tecmo, Inc. Licensed by Sega Enterprises, Ltd. for play on the Sega™ Genesis™ System. Sega and Genesis are trademarks of Sega Enterprises, Ltd. All rights reserved. Licensed by Nintendo for play on the Super Nintendo Entertainment System. Nintendo, Super NES and official seals are registered trademarks of Nintendo of America Inc. This product has been rated by the Entertainment Rating Software Board. For information about the ESRB ratings, please contact the ESRB at 1-800-771-ESRB.

Tecmo, Inc. • 19260 South Van Ness Avenue, Torrance, CA 90501 Phone (310) 787-2900 Fax (310) 787-3131

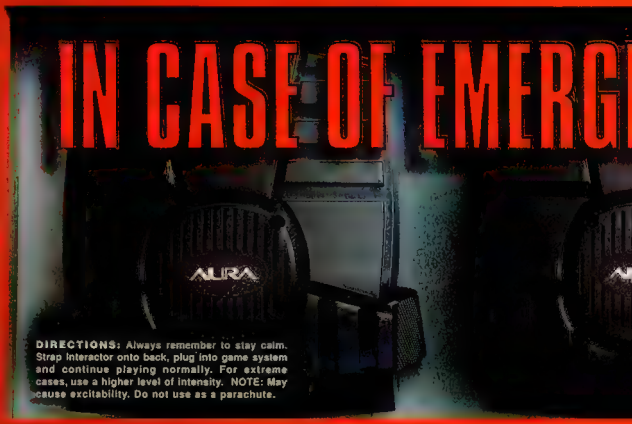
IN CASE OF EMERG
AURA
DIRECTIONS: Always remember to stay calm. Strap interactor onto back, plug into game system and continue playing normally. For extreme cases, use a higher level of intensity. NOTE: May cause excitability. Do not use as a parachute.

The way it lets you feel all the action, the Interactor might just save you from a life of video game boredom.

AURA INTERACTOR™

Aura and Interactor are logos and trademarks of Aura Systems, Inc.

Can you spot the elephant in this picture?

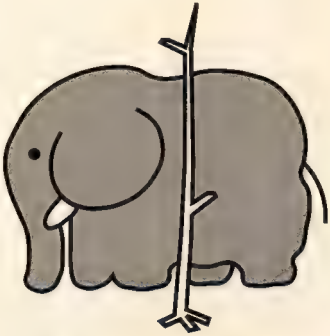

If so, you're probably smart enough to figure out that paying $149 for a 64-bit Jaguar makes more sense than paying over $300 for a 32-bit system.

JAGUAR™

64-bit • $149*

The most advanced graphics out there. Twice the bits for half the price. And over 40 cerebellum-scrambling games to choose from. If you still don't get why the Jaguar's a better deal, maybe getting that second lobotomy will help.

I-War™
The world's supercomputer is filled with sentient databases. Enter the I-Way and trash the viruses while you avoid attacks, solve puzzles and make it through mazes. And good luck. Without you, society is dust.

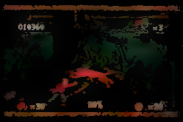

Pitfall: The Mayan Adventure™
You're the son of Pitfall Harry, scouring the Mayan jungles for your kidnapped dad. Feature film-quality animation makes for pendulums that slice and crocodiles that bite.

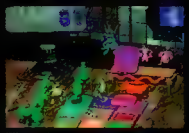

FlipOut!™
Not exactly the kind of puzzles you find in the Sunday paper. From Planet Earth to Planet Phrobma, strange little aliens taunt you as you try to solve these puzzles.

Rayman™
It's a dream come true. You're a superhero battling the arch-nemesis attempting to destroy the world. Each colorful level is teeming with cartoon-quality graphics.

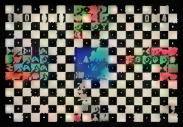

Zoop™
Level after level of brain-burning action coming at you from all sides. Faster and faster until your thumbs are numb, your eyes are aching, and your mind is molten.

Ultra Vortek™
With at least six special moves each, they're seven fighters you don't want to meet in a dark alley. But meeting them on a video screen is pretty cool when you kick their butts.

ATARI, the Atari logo, Jaguar and the Jaguar logo are trademarks of Atari Corporation, ©1995 Atari Corporation, Sunnyvale, CA 94089-1302. *Includes Jaguar and one controller. All other trademarks and copyrighted are properties of their respective owners. All rights reserved.

Made in the U.S.A.
of domestic and imported components

ATARI™

See us on the World Wide Web: http://www.atari.com or on Compuserve at GO JAGUAR or call 800-848-8990.

3DO

A new kind of hero is heading for your 3DO: Captain Quazar. This gun-toting goodie wants to deal out some serious cartoon carnage in the name of what's right!

STRATEGY TALK

This one will take patience. Each of the stages is almost endless in size and will take time to complete. Sure, it's shoot-'em-up fun, but it's built for those with brains. Keep your eyes peeled for special stuff like invisible enemies, key cards, more ammo icons and bonus areas. With crisp graphics, an excellent soundtrack and maps the size of small cities, CQ should keep you plugging away at the controller for quite some time.

—*Jason Streitz*

CAPTAIN QUAZAR

ULTIMATE STRATEGY

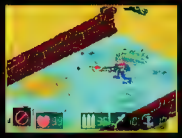

The main rifle is your basic weapon.

Use the missiles to take out walls or structures.

Grenades can be used to escape tight situations.

ARTILLERY

Captain Quazar comes prepared with three types of artillery. Because you have limited ammunition and must look around for more, it is wise to practice ammo-economy. For example, save the missiles for structures and walls.

At the end of each mission, you get the lowdown.

The basics

Each mission has two objectives to complete. Depending on how well you perform, cash is awarded to spend on goodies. Every mission should have some superbullets and supergrenades! It's generally a good practice to make as few slip-ups as possible on the primary objectives, and score as many of the secondary items as you can. In the end, it all adds up to some serious cash for the Captain. Remember to *save after every mission*! This game can get extremely difficult at times. A safety net is almost a requirement for this game!

You have a wide variety of weaponry in the armory.

INTERROGATION

A crucial factor in completing missions is interrogating foes on the battlefield. Often, you will need access codes or hints in order to reach other areas of the stage. The only way to get this information is to talk to people.

Approach structures like these with guns blazing.

A hostage will go free, once such places are destroyed.

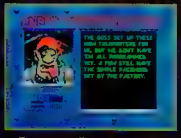

Be sure to listen to *all* the comments thrown your way.

GET READY FOR THE...

POWERSURGE

EXPANSION SET

The PowerSurge Expansion Set cranks up the voltage of your OverPower deck!

- 21 electrifying new superheroes and villains including Scarlet Spider, Mr. Sinister and Ghost Rider!
- Totally new Specials for all heroes add new strategic options
- 111 new collectable Mission cards

MARVEL OVERPOWER CARD GAME

9 Card Booster Packs – Available December 1995

Marvel, all Marvel characters and their distinctive likenesses are trademarks of Marvel Entertainment Group, Inc. © 1995 Marvel Entertainment Group, Inc. All rights reserved. OverPower and PowerSurge: TM & © 1995 Wizards of the Coast, Inc. Licensed by Marvel.

LEVEL 0: DESERT WORLD, STAGE 1

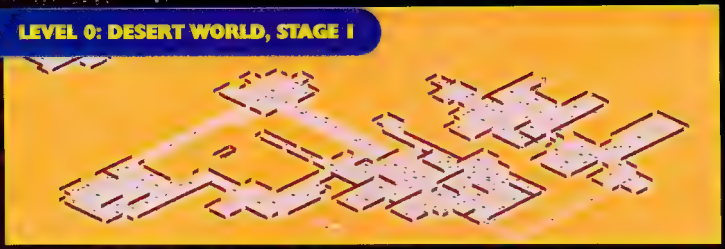

Your gun is your friend

Quazar would be lost without his trusty weapon that can be used to open doors and clear away walls. Although Door Keys can be used to open the sliding metal doors, try a few missiles to do the job. Also, set off explosions by shooting tanks.

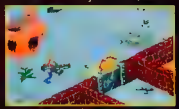

Although keys open the doors, a gun will also work.

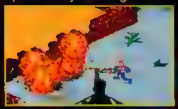

Destroying fuel barrels can set off chain-reaction explosions.

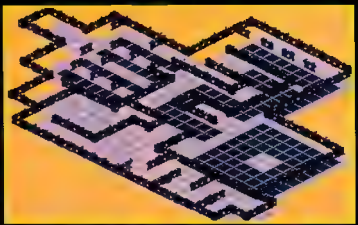

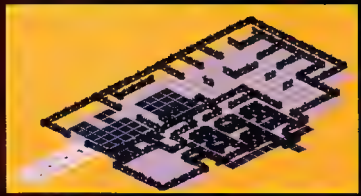

Where do they keep coming from?

At more than one juncture, you may find yourself knee-deep in foes while trying to blast a missile. To keep this annoyance from happening, shoot all the houses and structures nearby first, preventing new enemies from appearing.

Shooting the houses stops new foes from appearing.

ICONS AND OTHER NIFTIES

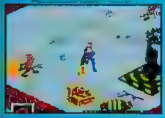

Shoot boxes like these to discover helpful icons.

Throughout this stage, you will encounter pockets of crates. Of course, Quazar should shoot everything in sight, including these cute boxes. More often than not, you will find ammunition, health and power-up icons within.

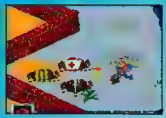

Fear not. There's always some ammo nearby.

Ration the icons you will need later. For instance, collect all the ammo shells you want without worrying about maxxing out any time soon. However, health icons will do nothing for a recovered character, so leave it there for later.

OBJECTIVE STRATEGY

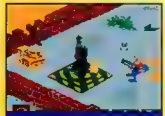

FIND AND DESTROY ALL SPICE ROCKETS

There are nearly 30 rockets located throughout this stage. Each must be destroyed before it launches. If too many slip by, you will lose the mission. Keep in mind that the missile starts its launch sequence the first time it appears "on-screen." Ignited missiles will launch in about seven seconds from the time you first encounter them. It is crucial to destroy them as soon as you spot them! Destroy all the big blue vats, too.

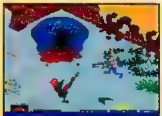

FIND AND DESTROY ALL PROCESSORS

WHEN YOU BUY NBA® JAM™ T.E.™ AT TOYS 'R' US®...

IT'S A STEAL!

GET NBA® JAM™ T.E.™ AT TOYS 'R' US® AND SAVE $10.00

ALL NEW JAMS

GO FOR THE 7 POINT SHOT FROM THE HOT SPOT

NEW ROOKIE AND ALL-STAR TEAMS

ROCKET ACROSS THE COURT WITH THE SUPER SLAM DUNK

PURCHASE PRICE.....$39.99

REBATE..... 10.00
Less Manufacturers Mail-in Rebate

YOUR COST.....$29.99

To receive your $10.00 rebate check by return mail:

1. Purchase one NBA Jam Tournament Edition for Super NES, Sega Genesis, or Sega 32X only, between October 31, 1995 and February 29, 1996, and obtain an original, dated sales receipt. Store name must appear on receipt.
2. Remove the proof-of-purchase (UPC symbol) located on the back of the NBA Jam Tournament Edition video game packaging.
3. Please print all information requested on the form at right.
4. Mail photocopies of the official rebate certificate, or the UPC symbol or dated sales receipt accepted.
5. Mail this completed certificate along with the original, dated sales receipt showing store name with price circled and UPC symbol to: **NBA Jam Tournament Edition Rebate Offer P.O. Box 1192 Grand Rapids, MN 55745-1192**

Limit one rebate per household and mailing address. Keep an organization rebate form and kit for accountants. Void where prohibited. Offer good only in the U.S. and Canada. Send some additional. Check in confirmed. Allow up to 8 weeks for delivery of rebate. Offer Expires 2/29/96. Purchase must be made between October 31, 1995 and February 29, 1996. Rebate requests must be postmarked no later than March 4, 1996 and received by March 15, 1996. Not responsible for lost, illegible, misdirected, or incomplete rebate certificates. May not be combined with any other offer. Reproduction, sale, trade or purchase of this certificate or proof of purchase is prohibited.

The NBA and individual NBA Team identifications used on or in this product are trademarks, copyrighted designs and other forms of intellectual property of NBA Properties, Inc. and the respective Events and may not be used, in whole or in part, without the prior written consent of NBA Properties, Inc. ©1995 NBA Properties, Inc. All rights reserved. Sega Genesis, Video Game Software © 1994 Sega Enterprises Ltd. Licensed from Nintendo Manufacturing Distributing by Acclaim Entertainment, Inc. Super Nintendo Entertainment System and the Official Seal are registered trademarks of Nintendo of America Inc. ©1991 Nintendo of America Inc. Super Nintendo Entertainment System and the Official Seal are registered trademarks of Nintendo of America Inc. ©1991 Nintendo of America Inc. Sega Genesis, Video Game Software © 1994 Sega Enterprises Ltd. Licensed from Nintendo Manufacturing Distributing by Acclaim Entertainment, Inc. All rights reserved.

NBA JAM™ TOURNAMENT EDITION

$10.00
REBATE OFFER

Mail to: P.O. Box 1192
Grand Rapids,
MN 55745-1192

TOYS 'R' US

Name

Address

City/State/Zip

Primary Player Age Sex: M J F J

Store Purchased

Game System Owned (Circle All that Apply) Super NES Genesis, Game Boy, Game Gear, Sega Saturn, Sony Playstation, 3DO, Nintendo Virtual Boy, Sega Nomad

OFFER EXPIRES 2 29 96

LEVEL 1: DESERT WORLD, STAGE 2

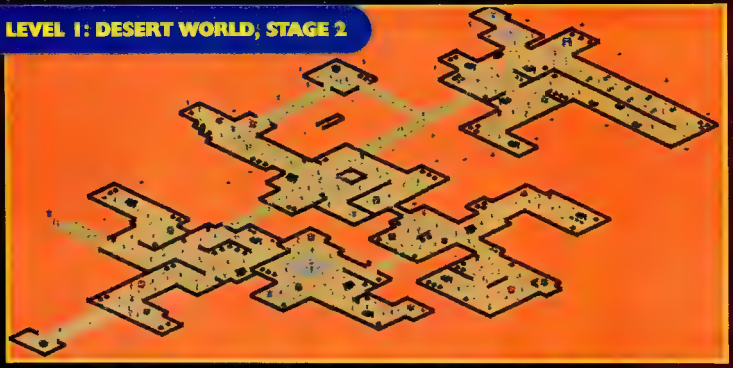

OBJECTIVE STRATEGY

FREE THE SLAVES FROM THEIR HUTS

Locate the color-coded keys hidden throughout the stage and match them with the huts. Simply walk into the door of the hut. If you have the correct key, a slave will come running out. Go to the next slave.

DON'T BOTHER PROTECTING THEM

Sure, you're the good guy out to save the galaxy...but don't waste your time trying to protect the slaves. They're invulnerable and disappear once off-screen. In the pre-production version, they run through walls.

Search and you shall receive

Although some keys are easy to find, others are not. Furthermore, some of them are protected by electric fields. Scour the nearby area for field cards and more hidden keys. Who knows, you may turn up a gem or two for cash!

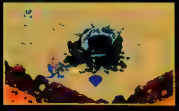

Cute little gems like these can be found hidden about.

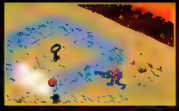

You'll need that key to free the slaves. Go find a field card.

Be thorough

Free some slaves, gak the nasties. Simple, right? Sure, if you know all the passcodes and don't want to get paid. Blast all the processing stations for bonus cash and question prisoners to learn the passcodes for the transporter devices.

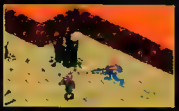

Prisoners assist your search for transporter codes.

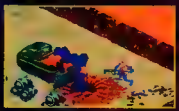

Machines like these count as secondary objectives.

KEEN BONUS STUFF

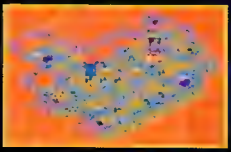

As hinted at by the enemies, there's a bonus area known as the electro-maze. Careful footwork will be required to clear this area. Be warned: Once in, there's no turning back!

ICONS AND OTHER NIFTIES

Superbullets will come in very handy.

In this stage, you will encounter several caches of hidden superammo. These bullets are great for blasting the enemy, but can easily destroy nearby structures if you're not careful (like huts with slaves in them).

Most of the keys are hidden in boxes and crates.

Keep up your search for icons in boxes, and you will encounter the occasional color-coded key. Match the keys to the appropriately colored doors to free the slaves. These keys are hidden in structures and on enemies.

What's Your Dream Play?

Name:
Stacey Flaherty

Age:
Sixty two

Favorite Football Position:
Frontline Tackle

Dream Play:
Goodnight QB

Ever scream at the TV because your team's coach called a stupid play? Ever been frustrated because your team wasn't executing plays correctly? Well, let's see if you can do any better! In Emmitt Smith Football,™ not only can you call your own plays, you can create them! With the easy to use "Play Editor," your dream plays can be designed and practiced against the computer. Once you've mastered that, time to "QB RIPPER," save it on the cartridge and use it to annihilate your unsuspecting friends! Wouldn't it be a dream come true?

KIDS TO ADULTS
K-A
AGES 6+

SUPER NINTENDO ENTERTAINMENT SYSTEM

JVC
JVC MUSICAL INDUSTRIES

EMMITT SMITH FOOTBALL™ is a trademark of Emmitt Inc. All Rights Reserved. ©1995 JVC Musical Industries Inc. Produced by NCM Entertainment Inc. Chip Level Design Sound Driver ©1994 The Bitmap Brothers. Super Nintendo Entertainment System and the official seals are registered trademarks of Nintendo of America Inc.

LEVEL 2: DESERT WORLD, STAGE 3

OBJECTIVE STRATEGY

FIND AND DESTROY ALL SPICE MACHINES

Each refining station is composed of two parts: a large green thing and a vat processor. Each takes a missile or two before going down. Be sure to look around carefully for these.

FIND AND DESTROY ALL TUNNEL DRILLERS

Don't try to outrun them or shoot them head-on. If you can, secure yourself behind a nearby object or wall to lob grenades at their backs. Be careful, approaching drillers directly is deadly

Illumination

In addition to the flaring of your gun as it fires, be sure to use the lightposts for illumination. Be careful, though, for these lightposts can be shot and destroyed. Of course, this would lead to a difficult situation, with no light in the area except when you light up the gun. Try to avoid hitting the lights to save yourself some big ammo costs in the end.

What good is it?

If you're careful, you will locate several invisibility potions. These are generally located near some difficult situations. Use them to your advantage and clear through some of the enemy-infested, obstacle-strewn corridors. Be light on your feet, though. The effect of one such potion wears off very quickly and could leave you in a very compromising situation.

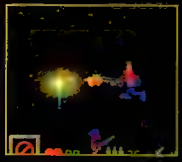

The lightposts don't provide as much light as you'd like.

Snag the available invisibility potions for the sneak attack.

ICONS AND OTHER NIFTIES

A Field Card would come in handy here.

Many of the areas are partitioned off by electric fields. Like previous levels, the cards required to clear these obstacles are hidden. However, most of the field cards here are actually guarded by large enemies, including the Tunnel Drillers. Needless to say, economy of the field card comes into play in this stage.

BEATING UP THE BOSS

Do *not* try to go in close, as shown above!

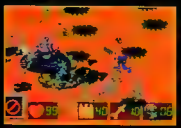

Stay at a running distance and lob grenades at him.

Doobah isn't going to come easily. While in his little hovertank craft, he is quite the formidable opponent, launching missiles and artillery at you. Avoid this by running from him for about one screen. Once this far, take a few steps forward and lob a grenade. Repeat.

NATSUME

©1995 NATSUME
THE FISHING MASTER IS A™ TRADEMARK OF NATSUME INC.
NATSUME IS A REGISTERED TRADEMARK OF NATSUME INC.
©1995 NATSUME

Mark Davis' The Fishing Master™

The most realistic Bass Fishing Simulation Game ever! Developed under the direct supervision of Mark Davis, 1995 BASS Master's Classic Champion and 1995 BASS Angler of the Year.

Welcome to Mark Davis' The Fishing Master! Your Professional guide is Mark Davis, the only angler ever to win both the BASS Master's Classic and the BASS Angler of the Year in the same year. Different from Fishing Simulation Games of the past, the fish cannot be seen until they bite, a level of realism never experienced before.

Join Mark Davis for a fishing experience you'll never forget as his digitized voice utters words of excitement or despair. Whether you are an amateur or a longtime fishing master, you will have a really awesome time the prize bass!

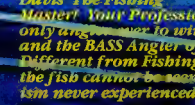

DISTRIBUTED EXCLUSIVELY BY:
SVG Distribution
811 S. La Cienega Blvd.
Inglewood, CA 90301
For dealer inquiries or the nearest store location, call:
310-568-9800

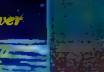

LICENSED BY:
Nintendo

NINTENDO, SUPER NINTENDO ENTERTAINMENT SYSTEM AND THE OFFICIAL SEALS ARE REGISTERED TRADEMARKS OF NINTENDO OF AMERICA INC.
©1991 NINTENDO OF AMERICA INC.

LEVEL 4: JUNGLE WORLD, STAGE I

ICONS AND OTHER NIFTIES

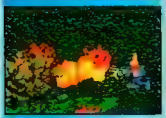

Keep that flamethrower ammo handy.

Either purchase or locate the hidden flamethrower ammo for use on the killer plants. Rather than wasting missiles and bullets, nail 'em with some fire!

Forest ranger–Quazar style?

Not entirely in his ideal environment, the Captain has many unfamiliar terrains to face. Much of the foliage is harmless, save the spitting red plants. Of course, the flamethrower makes short work of them. Other problems include the persistent efforts of all-new enemy types and some infectious swamp areas. There are two depths of waters in the lakes and ponds. The darker blue water is too deep for Quazar to survive in for too long. Limit travel through these areas. Also, the spored green ground infects Quazar with a poison. This poison can only be cured by collecting hidden H icons.

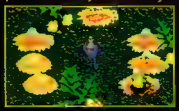

Areas like this need a good dose of shrapnel.

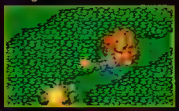

If you get infected, you will need the H icon.

Troubled Waters

Many of the artifacts are located on small islands, surrounded by treacherous waters. To get rid of the sharks, toss grenades into the water at close range. Nearby sharks will be blown to bits!

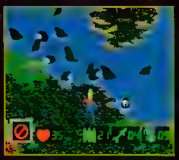

Step in just far enough to group them, then fire.

OBJECTIVE STRATEGY

LOCATE AND ESCORT AMBASSADORS

Where there is a star-shaped teleporter, there is an imprisoned ambassador nearby. To make your job easier, clean the area of all enemies and hostile structures. Once done, free the ambassador and escort him to the teleporter pad.

LOCATE STOLEN ARTIFACTS

While rummaging about the forest for the ambassador prisoners, be sure to snag all the secondary objectives you find: stolen artifacts. As mentioned, many of these are hidden or heavily guarded by sharks or other dangers.

LEVEL 5: JUNGLE WORLD, STAGE 2

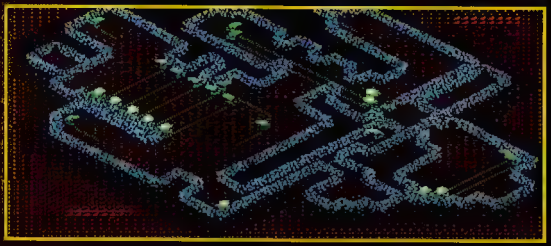

Brains anyone?

To be honest, our preproduction copy of this game didn't explain the purpose of the brain-bowl structures you will find on the second and third floors. They take damage, so it's our guess that it's to your advantage to shoot 'em!

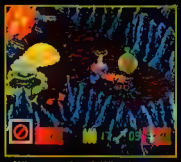

What are they? Who knows! Shoot them.

The bigger they are...

Some hefty opposition lurks about. Keep plenty of ammo handy. If possible, buy loads of superammunition before entering. It will be useful.

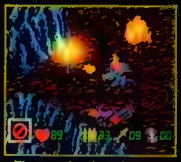

The enemies down here are much more difficult.

ICONS AND OTHER NIFTIES

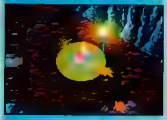

Shields make things so much easier.

Hidden at random locations in these cavern structures are shield icons. Use them wisely, because the shield has a time and damage limit. Be sure to keep a few in store for fighting the clones of Quazar.

OBJECTIVE STRATEGY

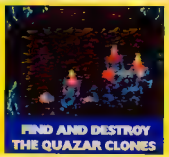

FIND AND DESTROY THE QUAZAR CLONES

Interrogated enemies will tell you that the clones are on the third floor only, but you'll encounter them on the second. The clones have all the attacks and weapons of Quazar, except the spin-style mass attack. Wait for a few of them to group around you, then let them have it with some spinning grenades or missiles. Don't waste your time with bullets unless you have a lot. Take out the clone machines on the third level with grenades.

BEATING UP THE BOSS

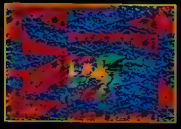

Close attacks like this are nearly suicide.

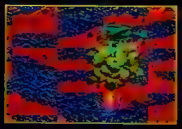

Remember fighting Doobah? Use the same strategy.

Quazar must confront two walker-style droids on the surface of the caverns. Each has some form of defensive field and a very large rotor-firing weapon of some sort. Do *not* confront these things head-on. Pace yourself as you did when you fought Doobah's hover tank. Use grenades to blast into victory.

How would you design the perfect boxer?

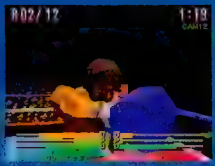

CENTER RING ★BOXING★

Think of this as the most realistic boxer imaginable. More machine than man. Born to be the undisputed Heavyweight Champion of the world. Did we say born? Know about training? Center Ring Boxing. Create your own unique boxer. Select design, even the color of your trunks. Train meticulously to build speed, power and stamina. Then, box the socks off every challenger in your way. With devastating combos, hooks and uppercuts. You might just earn that title shot. But hopefully, you'll look better than this!

©1995 Victor Entertainment, Inc. ©1995 Electronic Arts. Used under authorization by JVC Musical Industries Inc. Sega and Sega Saturn are trademarks of SEGA ENTERPRISES, LTD. All rights reserved.

JVC

KIDS TO ADULTS K-A AGES 6+

SEGA SATURN

LEVEL 7: LAVA WORLD, STAGE I

ICONS AND OTHER NETTLES

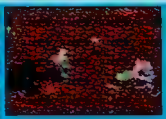

Keep a large supply of superbullets around.

These nasties are a tougher breed than in previous levels. Some of the standard gun-toting lackies can't be harmed by normal bullets! Be sure to load up on all the essential heavy artillery before starting. Also, the terrain is very hostile in this level (as described below). Even the floor can cause damage in certain areas. If you are the adventurous type, or just into survival, look around in some of the foreboding-looking regions for hidden health icons.

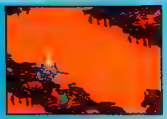

In some of the forlorn areas, health is hidden.

Superbaddies

Enemies here are much more difficult to kill. There are some who are not harmed by normal ammo! Don't bother wasting ammo in areas that aren't near transport sites. Save the big guns for clearing away uranium sights.

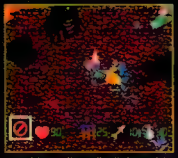

Avoid needless firefights with enemies like these.

Watch your step

The terrain is your enemy here. Sure, the foes have large guns and take lots of ammo to kill, but many of the regions of the map are instant kills. Boning up on the diagonal control is strongly recommended before getting anywhere in this stage. Much of the map is tricky bridge walking and fire dodging. One false move and it's barbecued Quazar for the nasties. One suggestion for this area is to tweak the diagonal "gravity" in the Options Menu. This will enhance the tightness of diagonal control Quazar exhibits. This will be helpful for some of the one-character-wide bridges and tricky lava raft jumping. Be patient and keep those controller fingers chalked up.

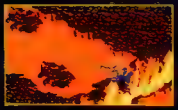

Areas like this require phenomenal diagonal control.

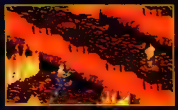

Keep a very good distance from the edges of chasms.

Tanks, Tanks

There are plenty of background tanks waiting to be gakked. If you don't have copious amounts of excess ammo, don't bother destroying them. Save missiles and grenades for emergency enemy-clearing situations.

Tanks are always fun to blow up.

OBJECTIVE STRATEGY

TRANSPORT ALL URANIUM

Like the ambassador-helping stage, move small pockets of uranium from their rocket casings to the transporter pads. However, there is a time limit from when you acquire the radioactive material to when you drop it off at the transport point. Also, foes shoot at you a lot. Clear the area of all structures and enemies first, like in Stage 4. Carry the volatile material to its destination. Once done, go to the computer terminals to download the information.

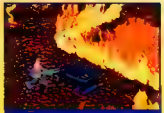

DOWNLOAD OX'S COMPUTER FILES

to those who say they've got the stuff,
we say...

Put up or Shut up.

Acclaim's motion capture technology*..true football realism!

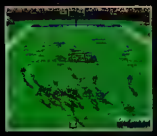

80 yards of viewable field!

NFL QUARTERBACK CLUB 96

all the teams!

all the top NFL quarterbacks!

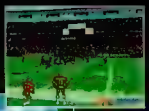

3-D rendered stadiums!*

control any NFL player on offense or defense!

all the players that count!

Either you Have it, Or you Don't.

over 800 plays including authentic QB signature plays!

>player, game and full season stats! >substitutions! >replays from any angle!* >perfect your gridiron skills in the exclusive practice mode!* >custom player feature-build your own dream team!* >simulation mode-change history in 50 game-breaking situations! >hyper audibles-choose from 54 plays at the line of scrimmage! and more!<

Super NES™ Genesis™ Game Boy™ Game Gear™ Saturn™ PlayStation™ PC CD ROM

Officially Licensed Product of

"Saturn", PlayStation™ and PC-CD ROM

*Exclusive to Super NES™ and Genesis™

The NFL Quarterback Club is a trademark of the National Football League. All Rights Reserved. "PlayStation" is a trademark of Sony Computer Entertainment, Inc. Nintendo, Super Nintendo Entertainment System, Game Boy and the Official Seals are registered trademarks of Nintendo of America Inc. © 1994 Nintendo of America Inc. Sega, Saga Saturn, Genesis, and Game Gear are trademarks of Sega Enterprises, Ltd. All rights reserved. Acclaim is a division of Acclaim Entertainment, Inc. © & © 1995 Acclaim Entertainment, Inc. All Rights Reserved. Screen shots shown are from the PlayStation version of the video game.

Acclaim entertainment inc.

SEGA
GAME GEAR
SUPER STAR WARS
RETURN OF THE JEDI
BRING THE ADVENTURE WITH YOU
Perfect for any form of travel, Super Return of the Jedi™ is now available in portable sizes...
GAME BOY
SEGA
Pick up these great games at your local retailer or call:
1-800-4-FUN-004
For the latest game tips, call the Black Pearl/Malibu Games Hint Line!
900-370-HINT

LEVEL 8: LAVA WORLD, STAGE 2

Electrifying

Don't try any fancy footwork with the electric floors. Although very fast, the floors do have a pattern. Generally, it's as simple as waiting for the opening, and following the holes in the pattern.

If you slip up, say hello to one toasty Quazar.

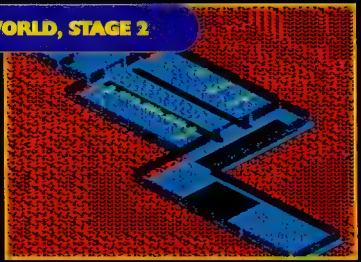

Wall doors

A little lost? Try going straight up from where you start, engage the nasty there, shoot the wall pictured below then walk through it! Now there's some progress!

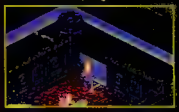

Hidden doors can be found in some of the walls.

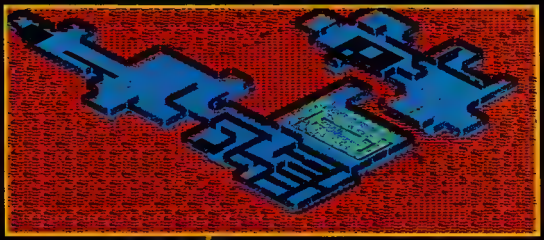

ICONS AND OTHER NIFTIES

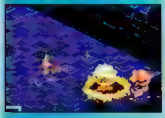

Lob a few grenades in the appropriate direction.

You know those really big, gunless uglies who pummel you into the ground? Chuck a few grenades in their general direction. It works wonders.

What a mess

In the final land-based stage, Quazar must locate and activate several door-controlling computers. Utilizing a complex network of teleporter pads and plowing through massive denizens of foes will be required to complete this mission. Each wall door has a corresponding computer that will open it. Be warned, however. Each of these computers are generally located in some out-of-the-way place of the stage relative to the location of the wall door. Trekking across this mess of a stage will involve the occasional nasty encounter by the local uglies. I hope you brought some superbullets with you!

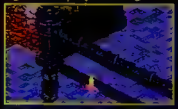

Wall doors have corresponding computers to open them.

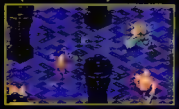

It wouldn't be a Quazar mission without some foes.

OBJECTIVE STRATEGY

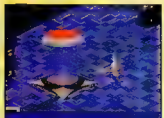

TRY FEEBLY TO FIND CRIMELORD OX!

Quazar needs to locate Ox. To do this, you will have to solve a complex maze of teleporters and door computers. Consult the above maps!

BEATING UP THE FINAL BOSS

When the green ring surrounds his ship, he has shields up.

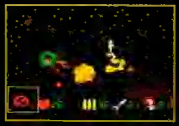

Get the icons without losing track of Ox's ship!

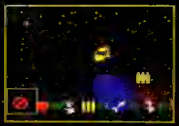

Avoid the blue blackhole things.

Star Control freaks will love this ending stage. Chase Ox's spaceship across a myriad of Asteroids-like cosmic terrain. Avoid the blackholes and other pitfalls while whaling on Ox with torpedoes and basic shots. Remember, let him get too far and you lose a life and have to start over!

The greatest football games of all time.

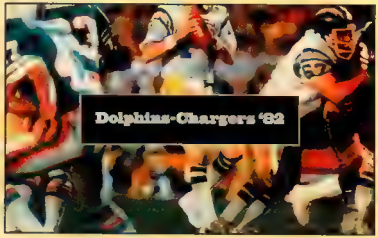

Running. Running. Running. Running out of options? Look behind you. Now you can lateral for a few extra yards. Hopefully.

If the QB doesn't put enough on it, don't panic. Just drop to your knees. Make the catch. And get up and go.

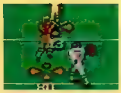

The QB launches one high. Good thing you've got extra leaps like Jerry Rice. With new jumping catches, nothing's goin' over your head

You can play exhibition. Or you can try to run with the big dogs all season long. A full season with playoffs. And, of course, the Super Bowl.*

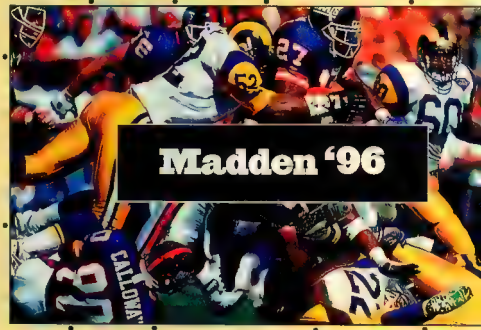

We put the team logos in the end zones. So, now, when you cross the plane in an away game, you know who you scored on.

Hellooooo south-paw. Left-handed quarterbacks like Steve Young give the defense one more little thing to look out for

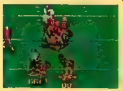

Step up into the front office. As general manager, you can trade and sign players. Whatever it takes to get that ring.

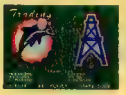

So you're defending a speedster. Just jam him at the line. Whatever it takes to remove his wheels

EA SPORTS, the EA SPORTS logo, the It Is In Play logo are trademarks of and "If it's in the game, it's in the game" is a registered trademark of Electronic Arts. NFL team names, logos, helmet designs and uniform designs are registered trademarks of the Photos courtesy of Vernon Biever/NFL Properties. ©96 Measmerized NFL Photos and ©Germa Designs. NFL Photos. All other trademarks are the property of their respective owners. Product details, availability, and specifications are subject to change without notice.

Tons of new offensive plays and defensive formations. The kind that could only come from the mind of Madden

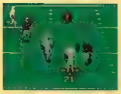

As you step under the punt you smell the bad breath of the special teams guy comin' down on you. No problem Call fair catch

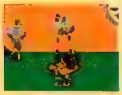

Can't go through 'em. Can't go around 'em. Go over 'em. The way Barry Sanders would. And listen to the pads crack below you thanks to ear-drum banging sound effects sampled from the actual field

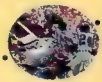

You get the real teams on the field, and in the booth. In addition to the man himself, we bring you the rest of the broadcast team. Pat Summerall and Lesley Visser.

We put the players' numbers on their jerseys this year. So you know where to look for the license of the truck (Bam Morris) that just ran you over.

The new Combine option is a game within the game. Create yourself. Go through a battery of NFL skill tests (with scouts watching). And pray you make it on draft day.

This is not a game. It's a monument to the NFL®. A gold standard authored by the man himself. John Madden. The ultimate judge Kicks off soon on Sega® Genesis®, Super NES®, Game Gear™ and Game Boy®. To order, visit your local retailer or call 1-800-245-4525. Or see us at http://www.ea.com/easports.html

EA SPORTS™
If it's in the game, it's in the game®

team indicated. Super Bowl and the NFL Shield logo are registered trademarks of the National Football League. TM/©1995 NFLP. Officially licensed product of NFL Players. ©1995 Players Inc. secret codes to play Super Bowl championship teams and "All-Time" players on great franchise teams. But don't tell anyone else. Okay?

STRATEGY TALK

We hit pay dirt this month with tons of exclusive pictures and secrets that surround the new MK3. What was intended as a simple upgrade is quickly setting a whole new trend of Mortal Mania. On the surface, it may appear that UMK3 isn't too different; however, when players check out all the hidden characters, secrets, codes and moves, they'll be able to tell the difference. A lot of the gameplay has been revamped as well, with different damages and adjustments to existing moves. The game will continue to be hot because of the numerous playable characters that are hidden inside. This may only be an upgrade, but it sure packs a big punch.

—The Sushi Clan

ULTIMATE MORTAL KOMBAT 3

PLAY THROUGH REWARDS

There are 12 symbols in all to choose from when you beat the game. Which group you pick from depends on what level you were playing on when you beat the game. For example, when you beat the game on novice, you get to choose from the first four.

SYMBOL MEANINGS:

Dragon: Tournament Outcome
MK: Galaxian
Yin-Yang: Ermac Battle
3: Noob Saibot Battle
?: Random Prize
Lightning: Fatality Tour One
Goro: Fatality Tour Two
Raiden: Fatality Tour Three
Shao Kahn: Noob/Ermac Battle
Skull: Classic Endurance
?: Mega Endurance
?: Supreme Demonstration

OTHER FEATURES & SECRETS!

UMK3 has several very new features. Some of the latest improvements include a blue portal background when you find the Ultimate combat code. The endurance matches are back (The bigger on each of the different paths), and combos can now be started from a jump punch. Also, there are tons of secrets, especially one associated with the "Toasty Man!"

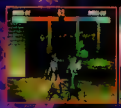

NEW STAGE FATALITY

Simply do any character's current stage fatality on the Hell Stage to watch the effect on this new background!

VS. SCREEN CODES

KOMBAT ZONES:

Desert: 3-3-0-0-3-3
Hell: 6-6-6-4-4-4
Tower: 0-9-1-1-9-0
Subway: 8-8-0-0-8-8
Noob's Domain: 0-5-0-0-5-0
Hidden Portal: 9-3-3-9-3-3

NEW OPTIONS:

Silent Kombat: 3-0-0-3-0-0
Version Number: 9-9-9-9-9-9
Sans Power: 0-1-0-0-1-0
Throwing Encouraged: 8-8-0-0-8-8

Note: All moves and information were taken from a prototype version and are subject to change without notice.

CRITICOM™

Hollywood Animation Standards
Killer CD Sounds
Exotic Cast Of Characters
Fighting To Live For
Gameplay To Die For

Everything else is for mere mortals.

DIGITAL ENTERTAINMENT INC.

PlayStation

PlayStation

NYR

VIC TOKAI INC.

NYR
NOT VERY RATED

PlayStation and the PlayStation logo are trademarks of Sony Computer Entertainment Inc. This product is compatible with PlayStation game consoles with the NTSC U/C designation. CRITICOM™ trademark of Epic Digital Entertainment Inc. © 1995 Epic Digital Entertainment Inc. All rights reserved. Distributed by VIC TOKAI Inc.

FINISHING MOVE TOUR

FRIENDSHIP

FINALITY

BABALITY

FATALITY

Note: All movies and information were taken from a prototype version and are subject to change without notice.

HeY Fat BOy,

ThS YeAr KeEP THE SOCKS AnD GiVe ME SeGa CHaNneL OR "RUDOLPH BURGERS" HiT THE GRiLL GET Me?

LoVE,
BOBBY

We know how bad you want Sega Channel. So we made it easier for you to get it... OK, put down the rope and chloroform. If you want Sega Channel, tell your parents about our special holiday deal. Get up to 50 slammin' games a month, 24 hours a day, 7 days a week. Get game cheats and test drives. And pay less than 50¢ a day. Besides, getting your parents to call the cable company sure beats committing a felony. It's the coolest way to get your games.

SEGA CHANNEL™

GET HOOKED IN.

SEGA™ GENESIS™ required. SEGA and GENESIS are trademarks and SEGA CHANNEL is a service mark and trademark of SEGA. ©1995 SEGA CHANNEL. All rights reserved.

KOMBAT CODE CHARACTERS

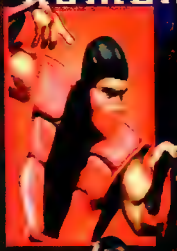

SPECIAL MOVES
Fireball: D, DB, B+LP
Teleport Punch: D, DB, B+HP
Inviso Slam: B, D, B+HK
COMBOS
Combo Starter (two-hit): LK, LP
Auto Combo (five-hit): HP, HP, B+LP, HK, LK
Air Juggle 2 (four-hit): HP, HP, B+LP, D, DF, F+HP
Chain Combo (seven-hit): HK,LP, jump kick, Teleport Punch, Inviso slam, HP, Fireball.

SPECIAL MOVES
Sai Throw (in air also): Hold HP for three seconds and release
Roll: B, B, U+HK
Drop: F, F+LK
COMBOS
Chain Combo (six-hit): HP, HP, B+HK, B+HK, U+LK, D+HK
Roll Combo (five-hit): Jump kick, Roll, HP, Roll, HK
FATALITY
The Old Man Eater: D, F, D ,F+LP

SPECIAL MOVES
Ice Blast: D, DF, F+ LP
Ground Ice : D, DB, B+LK
Slide: B+ (LP+BL+LK)
COMBOS
Auto Combo and kick (six-hit): HP, HP, B+LP, D+HP, jump kick, Slide
Kick Combo (four-hit): HP, HP, B+LK, B+HK Chain Combo (seven-hit): Ice Blast, Jump Kick, Ground Ice, turn around punch into the auto combo with a jump kick and slide as mentioned above

OTHER HIDDEN CHARACTERS

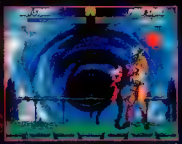

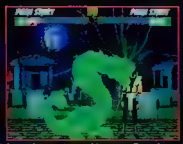

There are at least two more hidden characters. Human Smoke and another ninja named Rain are playable...somehow!

There are two other hidden characters, but they won't be on the Character Select Screen. As hinted earlier, Smoke returns in human form along with another ninja named Rain. Both are playable through some technique, but it leaves you to wonder whether Noob Saibot can be controlled. (See left)

Note: All moves and information were taken from a prototype version and are subject to change without notice.

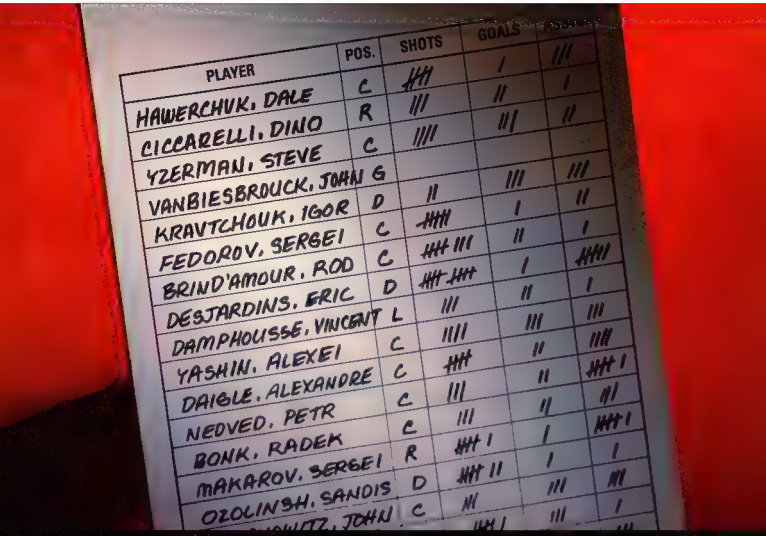

MORE CONSONANTS THAN ANY OTHER ARCADE GAME IN HISTORY.

OPEN ICE is packed with real NHL® players (even the ones you can't pronounce). And each plays at his real NHL® skating, passing, shooting, and checking ability level — just like in real life. Its wide open, two-on-two hockey for the fastest, most realistic action ever seen in an arcade sports game.

He's on fire!

Sharpen your skills!

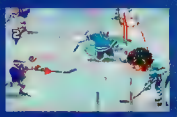

Big Save!

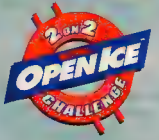

EVERYTHING BUT THE DENTAL WORK.

©1995 Midway® Manufacturing Company. All rights reserved. OPEN ICE and Midway are trademarks of Midway Manufacturing Company. NHLPA is a trademark of the National Hockey League Players' Association. All NHL and Team logos and other marks depicted herein are the property of the NHL and the respective teams and may not be reproduced without the prior written consent of NHL Enterprises, Inc. ©1995 NHL. Officially Licensed Product of the National Hockey League. Bankers used under licensed by Midway Manufacturing Company. Officially Licensed Product of the National Hockey League Players' Association.

SPECIAL MOVES
Fan Raise: B, B, B+HP
Fan Toss: F, F, + (HP+LP)
Square Wave Punch. D, DB, B+HP
COMBOS
Fan Slice (four-hit): HP, HP, B+LP, F+HP
Kick Combo (four-hit): HK, HK, LK, B+HK
Fan Raise (three-hit): Fan Raise, jump kick, Fan Toss, Square Wave Punch
Mega Combo (four-hit): Fan Raise, jump kick, Fan Toss, run, HP, hop kick

Kitana

SPECIAL MOVES
Acid Spit: F, F, HP
Fast Energy Ball: F, F, + (HP+LP)
Slow Energy Ball: B, B, (HP+LP)
Slide: B, LP + BLK + LK
Dash and Elbo: B, F, LK
Invisibility: U, U, D, HK
COMBOS
Auto Combo (four-hit) HP, HP, HK, B+HK
Double Arm Uppercut (three-hit): HP, HP, D+LP
Ball Juggle (seven-hit): Do combo above, Fast Energy ball, HP, (Dashing Elbow and uppercut) or (jump kick and Slide)
Ball Bobble (seven-hit): Energy Ball, HP, HP, Energy Ball, HP, jump kick, Slide
FATALITY
Super Tongue Lash (jump distance): B, B, F, D, BLK

Reptile

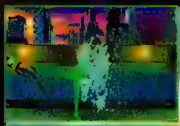

Jade

SPECIAL MOVES
Upward Star: B, F+HP
Straight Star: B, F+LP
Downward Star: B, F+LK
Glowing Kick: D, DF, F+LK
Projectile Protection: B, F+HK
COMBOS
Staff Twirl (four-hit): HP, HP, D+LP, D+HP
Kick Combo (four-hit): HK, HK, LK, B+HK
Chained Combo (seven-hit): HP, HP, D + LP, LK, HK, B+LK, B+HK
FATALITY:
Staff Impale (close): Run, Run, Run, Blk, Run

Scorpion

SPECIAL MOVES
Spear: B, B+LP
Teleport Punch: D, DB, B+HP
Air Throw: tap Block in air
COMBOS
Axe Slice (four-hit): HP, HP, HK, B+HK
Mega Combo (seven-hit): turn around kick, Teleport Punch, Spear, HP, HP, HK, B+HK
Multikick (five-hit): HK, HK, LK, LK, B+HK
Elbow Upper (three-hit): HP, HP, U+LP
FATALITY
Original Toasty (outside sweep distance)—D,D,U,HK

OLD CHARACTERS REVISED

Besides the obvious addition of new characters, backgrounds, etc., some of the original MK3 crew have undergone some big changes. A few characters have a new move or combo, but a lot of others have changed. Cyrax can only have two grenades on the screen. Sub-Zero's Ice Clone disappears if blocked. Shang Tsung's morph announces the character you turn into.

Stryker has a new gun move (B, F, HP) that can be used with his old air combo. After you knock him/her up, do the gun, run in for a High Punch and do a Baton Throw.

Kano's new roll sends him up on an angle that looks like Blanka's. (F, D, F, HK)

Some moves and damage have been altered to balance the characters.

Both Sonya and Liu Kang have air juggle combos. Liu: HP, HP, B+LP, Hop Kick, Air Fireball, Fly Kick
Sonya: HK, HK, HP, HP, U & LP, Square Wave Punch

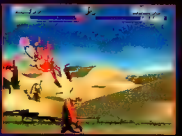

Note: All moves and information were taken from a prototype version and are subject to change without notice.

SONY

PlayStation

PC CD ROM

wipEout™

EXTREME G-FORCE ® IS A TRADEMARK OF WIP3'OUT™

A Dangerous Game

PLAYSTATION: OCT. 25th/PC CD-ROM COMING THIS WINTER

"The best reason to own a PlayStation"
– Ultimate Gamer
"Wild, stomach-twisting driving"
– Game Pro
"With WipeOut, the future really is now"
– Die Hard Game Fan

- 6 real-time 3D tracks
- 8 Anti-Gravity craft
- Multiple strategic weapons
- Link-up cable option
- Cool sounds & FX
- Totally killer graphics

KIDS TO ADULTS
K-A
AGES 6+

PlayStation and the PlayStation logo are trademarks of Sony Computer Entertainment Inc. WipeOut™ is a trademark of Psygnosis Limited. © 1995 Psygnosis. © 1995 Sony Electronic Publishing Company

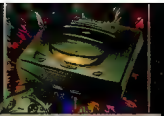

SATURN

SOLAR ECLIPSE

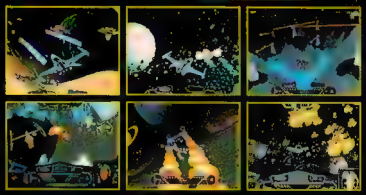

STRATEGY TALK

This game hides behind a mask because there is more to it than flying blindly through the level.

There are dozens of hidden levels throughout this game. Many of them can be accessed through codes, but others are discovered by flying through some obscure nooks and crannies. You can die while flying in these bonus levels, but they're a good opportunity to obtain extra lives and power-ups.

In this guide we will give you a general idea of how to access these hidden levels. However, we will leave the majority of the secrets up to you to find.

—Ron Marciniak

UNDERSEA LEVEL!!!

The first hidden level is very easy to get to, and requires that you simply beat the first Boss in record time. Once in the level, fly flying underneath the water for a cool effect.

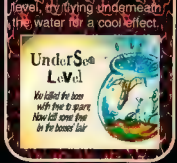

You can get power-ups by not only shooting specific objects in the levels but by also destroying enemy formations.

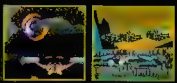

TEAM TITAN LEVEL!!!

If you're good enough to beat the game, you'll discover a new level that features the insane dudes of the Titan Team who programmed this game.

Blow away the digitized programmers heads.

Don't just think your squadron mates are talking for the hell of it. No sir, they can provide you with valuable hints. Also, your On-board Tactical Computer (OTC) feeds you tactics concerning the defeat of certain enemies. *So listen up!*

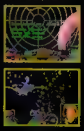

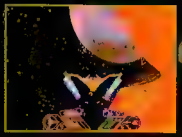

By double tapping either the Left or Right button, you'll make your ship roll 90 degrees, which is useful in very tight situations. Also, tapping both the Left and the Right buttons will level your ship out.

COW KILLER LEVEL

This hidden level exists somewhere in the game. Its whereabouts is a mystery. You can get to it by taking a detour in one of the mission levels.

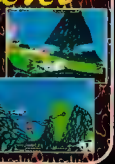

INTERNET UNDERGROUND

Your guide to Cyberspace

Pick up the December issue and satisfy your need to know!

Confessions of a Netscape hacker and problems of 'net security

The Judge and Jury of what's cool and uncool on the 'net - who are they, where are they and do they have day jobs?

Murder on the 'net - The Untold Story Behind the Web's Most Grisly Crime

How many links separate our country's politicians from cyberporn?

Web personalities Justin Hall and Mirsky contribute their reflections of the Internet in their own columns.

Plus: The Web Guide, free with every copy listing hundreds of reviewed Web sites organized into 12 easy categories

12 BIG MONTHLY ISSUES ONLY $23.95 THAT'S OVER 60% OFF THE NEWSSTAND PRICE

Join The Revolution...

The Internet Underground is a trademark of Sendai Publishing Group, Inc. ©1995 Sendai Publishing Group.

2 ON 2 OPEN ICE CHALLENGE

STRATEGY TALK

Open Ice is the next Midway sports title, and it is modeled quite a bit after NBA Jam. Jack Haeger, Ken Fedesna, Mark Penacho and the rest of the team who worked on this game are all extremely enthusiastic about the NHL and are very happy with the results of this two-on-two hockey game. Will it do for hockey what Jam did for basketball in the arcades? Hard to tell at this point. However, the timing for the release of this game was spectacular: right at the start of the hockey season. Every detail was examined in this game, especially the goalies' stances and masks. Jay Cohen, one of the most well-known refs in the NHL is the referee in the game, and Mike Waldron is the universal skater. All the 26 NHL teams are here and six or seven teams have four characters to choose from instead of the normal three.

—Mark Hain

Pat Foley, a real NHL announcer, is in the game!

Open Ice is the first ever NHL licensed arcade game!

TRICKS

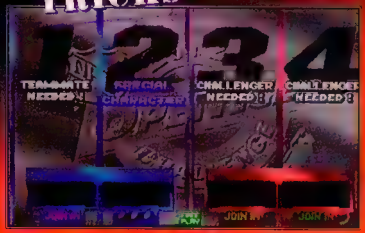

the 70+ secret characters!

Little Haeger is one of the best special characters!

Little Fedesna is faster than Haeger, but not as accurate

Special Characters:

Little Haeger:
(Jack Haeger's Son)
JAH–Jan 6

Little Fedesna:
(Ken Fedesna's daughter)
JKF–Feb 25

Gordy Howe:
(Mr. Hockey)
GH–Mar 31

Beach:
(Open Ice Model)
HAB–Mar 24

Eddie Ferrier:
(Playtester)
EF–Jun 10

*All old characters from Jam work, like Boon, etc...

WIN! The Ultimate Gaming Rig!! OVER $20,000.00 IN PRIZES!

PANDEMONIUM

You have the POWER. In this contest you don't rely on the luck-of-the draw. You determine if you win or not. You win by outscoring others in a game of skill. Can you solve the puzzle below? Then you have what it takes. It looks simple, but it's only the start. Each of five more puzzles gets a little harder. But this time it's all up to you. Stay in to the end with the highest score and the gear is yours. With whatever options you want. Do you have what it takes? Then play to win!

Computer Contest. Win a blazing fast computer with Pentium 133 MHz processor, 16 meg. ram, 1.2 Gig. hard drive, CD-ROM, 17" monitor, modem and more!

Video Game Contest. Play on the hi-tech cutting edge with this line-up: Sony Playstation; Sega Saturn; Virtual Boy; 3DO; and Atari Jaguar. Get all five or trade the ones you don't want for CASH! Bonus options include: 35 inch monitor, $1,000 in games, cash, accessories and more!

Media Rig Contest. The Ultimate Gaming Environment. 40 inch monitor, 130 watt receiver w/ Dolby Pro Logic Surround Sound, and all components shown. Win DSS Satellite Receiver as a BONUS OPTION! This rig will blow you away!!

We're talkin' GAMING HEAVEN!

Directions. Fill in the Mystery Word Grid with words going across that spell out the Mystery Word down the side. Hint: use the Mystery Word Clue.

In the future. There will be four more puzzles at $2.00 each and one tie-breaker at $1.00 which will be sent to you by mail. You will have 3 weeks to solve each puzzle. We don't know how many will play but typically 55% will have the highest score possible score to Phase I, 43% to Phase II, 36% to Phase III, and 32% to Phase IV. The tie-breaker determines the winner. If players are still tied they will split the value of the grand prize they are playing for.

Mystery Word Grid

	H					
		E				
P	I	N	C	H	W	
	R					
S						

MYSTERY WORD

WORD LIST and LETTER CODE chart

PINCH .....W	PRESS.....K	BLAST .....A	WRECK .....D
BREAK .....Z	PUNCH .....S	SPRAY C	TURBO.....V
STOMP .....T	STAND.....R	PRESS .....E	DREAM....O
CRUSH.....I	SCORE .....H	SLANT L	CHASE.....P

MYSTERY WORD CLUE:
WORLD RULERS HAVE IT AND IN THIS CONTEST YOU HAVE IT

Yes! ENTER ME TODAY, HERE'S MY ENTRY FEE:

- ☐ ($3.00) Computer Contest
- ☐ ($3.00) Video Game Contest
- ☐ ($3.00) Media Rig Contest
- ☐ ($5.00) SPECIAL! Enter them all (SAVE $4.00)

Name _____

Address _____

City _____ State _____ Zip _____

CLIP AND MAIL

SEND CASH, M.O., OR CHECK TO:
PANDEMONIUM, P.O. BOX 26247
MINNEAPOLIS, MN 55426-0247

VOID WHERE PROHIBITED • ENTRY DEADLINE: POSTMARKED BY FEB. 17TH, 1996 • ENTRY FEE MUST BE INCLUDED
Only one entry per person. Employees of Pandemonium, Inc. and its suppliers are ineligible. Judges decisions are final. Where judges are in error the sponsor's liability is limited to the amount of entry fees paid. Not responsible for lost, delayed or stolen mail. Open to residents of the U.S. its territories and Canada. You can request Winners List and Official Rules by writing Pandemonium, Inc. 7204 Washington Ave. S., Eden Prairie, MN 55344. Merchandise names and models are trademarks of their respective companies who, along with this magazine have no affiliation with the contest. © 1995 Pandemonium, Inc.

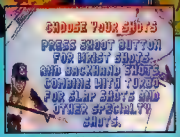

The Track Mode gives you helpful hints and tips.

The turbo colors are more unique than those found in Jam.

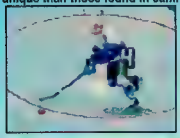

He's on fire! The hot puck works different than in Jam. Every time you shoot, hit or steal, it raises your *hot* bar!

There are several super shots, like the shadow shot!

Some teams have four characters instead of three.

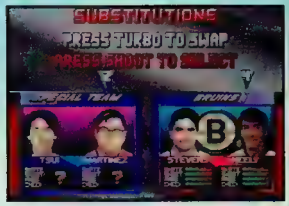

Open Ice has Special Teams just like Jam, and they're just as hard!

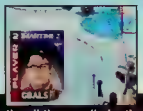

Jack Haeger is the all-time goalie for the special teams, and he uses his old college mask!

TRICKS

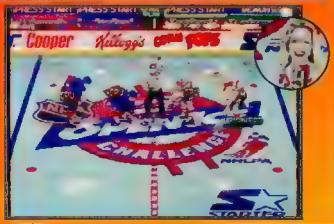

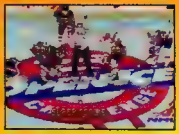

BRAIN DEAD 13™

A GAME TA DIE FOR!

Get It Now!

READYSOFT

ReadySoft Incorporated
30th 14th Ave. Unit 7 & 8
Markham, Ontario Canada L3R 0H2
Tel: (905) 475-4801 Fax: (905) 475-4802
Internet: info@readysoft.com http://www.readysoft.com

Starring Fritz in a bizarre comedy-horror-action-adventure.

• PC CD-ROM • MAC CD-ROM • MPEG • SEGA CD • 3DO • SEGA SATURN • SONY PLAYSTATION •

BrainDead 13 is a trademark of ReadySoft Incorporated. ©1995; Character design, all audio, visuals, concept and programming ©1995 ReadySoft Incorporated. ALL RIGHTS RESERVED. All products and brand names are registered trademarks of their respective companies.

COMING DECEMBER 1, 1995! THE ALL-NEW NUKE INTERNET SITE!

NUKE℠

InterNETWORK

VIDEO GAMES • COMPUTER GAMING • MOVIES • TELEVISION • COLLECTIBLES

ALL-NEW LOOK!

ALL-NEW CONTENT!

NEW ON NUKE:

IWAVE AUDIO - THE INTERNET EXPLODES WITH SOUND!

FALLOUT BBS - TELL IT LIKE IT IS TO HUNDREDS OF THOUSANDS!

ALL NEW 'CHANNELS'- MORE THAN 4,000 PAGES OF INFORMATION!

REVIEWS OF THE LATEST GAMES INCLUDING LOAD, TWISTED METAL AND MORE!

VIDEO CLIPS, GAME DOWNLOADS

ALL THIS AND MORE!

COMING TO THE INTER

http://www.nuke.com

Wing Commander 4 ©1995 Origin Systems. Origin, Wing Commander and We Create Worlds are registered trademarks of Origin Systems. Quake ™ & © 1995 id Software. Warhawk and Twisted Metal © 1995 Sony Interactive Entertainment. Loaded © 1995 Gremlin Interactive & © 1995 Interplay Productions. Nintendo Ultra 64 is a trademark of Nintendo of America. Nuke Internetwork is a service mark of Sendai Interactive, Inc. © 1995 Sendai Interactive, Inc. All Rights Reserved. *Date and time of the Chris Roberts chat subject to change. Watch for the announcement on msn.

PLUS:

Check Out NUKE's

EXCLUSIVE PREVIEW of

Nintendo's

ULTRA 64

STRAIGHT

FROM JAPAN!

DECEMBER 1, 1995!

Specs!
Game Previews!
Video Clips!
Plus More!

ONLINE IN DECEMBER ON NUKE:

Be sure to log onto NUKE in December for VIP access to these incredible events:

REGISTER TO WIN A PSX

ALL MONTH:
Register to NUKE and you could score a NEW Sony PSX game system and games!

TALK WITH CHRIS ROBERTS (msn)

December 14th
Go one-on-one with the creator of the epic Wing Commander series

EXCLUSIVE IWAVE INTERVIEW - The producer of Cyberia², Joan Wood, speaks about this hot new game, slated for a January release.

NET DECEMBER 1st

Check out all of these special events throughout the month on NUKE!

GET THE LATEST VIDEO GAME INFO, EXCLUSIVE REVIEWS AND NEW FEATURES ON THE BEST GAMES! HUNDREDS OF REVIEWS, TIPS AND MORE!

GAMESTUFF

PHONE ORDERS CALL:
(213) 724-5733
FREE UPS SHIPPING GAMES ONLY / 2 GAME LIMIT.

SUPER NINTENDO
COMING SOON THIS

BIG SKY TROOPER
CASTLEVANIA DRACULA X
CIVILIZATION
CHRONOS TRIGGER
CAPT. COMMANDO
DOOM
DESSQUAD
GREEN LANTERN
LOONEY TOONS 8-BALL
MORTAL KOMBAT III
NFL QB CLUB 96
PHANTASY STAR IV
SCOOBY DOO
SECRET OF EVERMORE
SPAWN
SUPER BOWL III
SUPER TURRICAN 2
SYNDICATE
VENOM/SPIDERMAN
WATERWORLD
WAYNE GRETSKY
YOSHI'S ISLAND
ZOOP

GENESIS

ADDAMS FAMILY VALUES
AHH! REAL MONSTERS
BEYOND ZERO TOLERANCE
BREATH OF FIRE
CLIFFHANGER
EARTHWORM JIM
EX-TO-BE
EXOSQUAD
FLINSTONES
LIGHT CRUSADER
MORTAL KOMBAT III
NFL QB CLUB 96
PHANTASY STAR IV
POWER RANGERS MOVIE
REN & STIMPY
RISTAR
SCAVENGER 4
SUPER BOWL III
VECTOR MAN
VENOM SPIDERMAN
WATERWORLD
X-MEN 2
ZOOP

BLADEFORCE
KILLING TIME
DRAGON LORE
DRAGON: B. LEE
SPACE MULK
LAST BOUNTY HUNTER
11TH HOUR
CREATURE SHOCK
DRUG WARS
LOST EDEN
SHADOW 3DO
ROCK N ROLL
CYBERIA
ROBINSONS REQUIEM
DRAGONS LAIR II
AD & D DEATH KEEP
FOE OF ALI
VARUNAS FORCES
CC: JUDGMENT CLAW
LOST EDEN
RETURN TO ZORK
NHL 96
SHOCKWAVE 2
DEADLY SEVEN
HOLYWOOD MOVIE MAKER

SEGA SATURN

BUG
ASTAL
CLOCKWORK KNIGHT
PANZER DRAGOON
MYST
VIRTUA RACING
PRIME TIME NFL FB
SHINOBI LEGIONS
NBA JAM TE
MORTAL KOMBAT 2
PARODIUS
SONIC THE HEDGEHOG: THE MOVIE
SIM CITY 2000 JV
RAYMAN
DARK LEGEND
ROMANCE 3 KINGDOM IV
BLACKFIRE
RETURN TO ZORK
HIGH VELOCITY
ZOOP
CYBERSLED
NHL ALL STAR HOCKEY
HI-OCTANE

MORTAL KOMBAT 3
DARK STALKERS
DARK LEGEND
HI-OCTANE
METAL JACKET
NHL 96
TWISTED METAL
WIPEOUT
MADDEN NFL 96
RETURN ZORK
TEKKEN
WARHAMMER
RAVEN PROJECT
FIFA SOCCER 96
PANZER DRAGOON
ROAD RASH
ASSAULT RIGS
PHILOSOMA
REVOLUTION X
DESTRUCTION DERBY
KRAZY IVAN
WARIANNE
MAGIC CARPET
VIRTUA FIGHTER
SYNDICATE WARS

CALL FOR ANY GAMES NOT LISTED. WE CARRY A LARGE SELECTION OF USED AMERICAN & JAPANESE GAMES. CALL (213) 724-5733

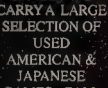

FATAL FURY 3
GARO GEI GAIDEN
KING OF FIGHTERS 95
PULSTAR
WORLD HEROES 2 PERFECT
SAMURAI SHODOWN
SAMURAI SHODOWN 2
SUPER SIDEKICK 3

2327 S. GARFIELD AVE.,
MONTEREY PARK, CA 91754

COD/CREDIT CARD ORDERS ACCEPTED
SEND FOR OUR NEW CATALOG.
WE WILL BEAT ANY ADVERTISED PRICE.

WE BUY / SELL / NEW / USED / JAPANESE & AMERICANS GAMES & SYSTEMS!

ADVERTISER INDEX

The 3DO Company	78-79,155	Electronic Boutique	106-107	Playmates Interactive	143, 181
Acclaim	113, 203, 213, 244	Fleer/Sky Box	163, 187, 201	Psygnosis	147, 225
Activision	21, 59	Funco, Inc.	236	Ready Soft, Inc.	231
American Softworks Corp.	141	Game Express,Inc.	239	Sega Channel	221
American Technos, Inc.	153	Gamestuff	234	Sega of America	65
Any Channel	241	IBM Corporation	151	Sony Computer Entertainment	10-11, 74-75, 108-109
ASCII Entertainment	40-41,121	Interact Accessones	242-243	Square Soft, Inc.	4-5, 26-27
Atari Corp.	198-199	Interplay	45, 47	Strategic Simulations	25
Atlus	56-57	Japan Video Games	240	Tecmo	171
Aura	196-197	JVC Game Division	125, 173, 205, 209	THQ Inc.	195
Bandai America, Inc.	115	Kemco America, Inc.	176-177	Time Warner Interactive	165, 211
Blockbuster	37	Koei	71	Turbo Zone	161
BRE Software	235	Konami	119, 145	Ubi Soft	49
Capcom	7,175,183,191	Lucasarts Entertainment	123, 169	U.S. Gold	171
Chips & Bits	103	Maxis	97	Viacom New Media	128-129
Crystal Dynamics	8-9, 33, 88-89, 167, 189	Microprose	111	Vic Tokai, Inc.	23, 89, 117
Digital Pictures	73, 101	Mindscape, Inc.	185	Virgin Games	51, 53-55, 219
Disney Interactive	28-29	Namco	16-17, 90-91, 156-157	Williams Entertainment	95
Donruss Trading Cards	149	Natsume	207	World Intl. Trading	39, 67, 223
Electronic Arts	14-15, 126-127, 158-159, 178-179, 215-217	Nintendo of America	2-3, 31, 42-43	World of Games	238
		Panasonic	60-61, 63		
		Pandemonium, Inc.	229		
		Pioneer Entertainment	193		

BRE Software

Credit Card Orders: (209) 432-2684
24 Hour FAXBACK Information System (209) 432-2644
http www.cybergate.com/~bre

$5.00 OFF

Return this coupon with your next mail order (not valid on phone orders) and receive $5.00 OFF your purchase. Please list alternatives when ordering by mail. Not valid with any other offers or specials. Expires on or before 1/31/96. No copies accepted. If we can't fill your order within 30 days we will return your order, payment and this coupon to you. SP1

Send us your old games

Receive a check back or purchase other titles of your choice

Used SEGA GENESIS Cartridges

We Sell Used	We Buy
NCAA ALL STARS	N/A
AERO BLASTERS (FUSION)	N/A
ALIEN 3	N/A
ALTERED BEAST	N/A
BATMAN	N/A
BATMAN RETURNS	N/A
BATTLE MASTER	N/A
BATTLE TOAD	N/A
BEAST WRESTLER	N/A
BILL WALSH COLLEGE FB	N/A
BLOCKBUSTER	N/A
BOB'S ULTIMATE GOLF	N/A
BOOGERMAN	N/A
BRUTAL PAWS OF FURY	N/A
CHAMP POOL	N/A
CLUTCH HITTER	N/A
COOL	35.99/19.99
COOL WORLD BASKETBALL	44.99/19.99
COLUMBIA FOOTBALL	44.99/19.99
COAST ZONE	35.99/20.99
CONGO	39.99/20.99
CONTRA HARD CORPS	39.99/19.99
CRACKDOWN	39.99/19.99
DEA VU	N/A
DEF SYNDROM	44.99/20.99
DESERT STRIKE	39.99/19.99
DESERT TEMPTATION	29.99/19.99
DICK TRACY	44.99/19.99
DUNE	49.99/29.99
DUNE 2	N/A
DUNGEONS	44.99/20.99
EARTHWORM JIM	49.99/29.99
ECCO THE DOLPHIN	39.99/19.99
ESPN FOOTBALL	39.99
ESPN HOCKEY	39.99
ESPN SPORTS TALK	39.99
FOR VICTORY	44.99/20.99
GREATEST HEAVYWEIGHTS	39.99/19.99
GUNSTAR HEROES	39.99/20.99
HARDBALL 3	44.99/19.99
HOCKEY HIGHLIGHTS	44.99/19.99
JOE & MAC	39.99
JOHN MADDEN 93	39.99/19.99
JOHN MADDEN 94	44.99/19.99
JURASSIC PARK	44.99/19.99
JURASSIC PARK 2	44.99/19.99
KAWASAKI SUPERBIKES	39.99/19.99
LAMBORGHINI ASSAULT	44.99/19.99
LEMMINGS	39.99/19.99
LHX ATTACK CHOPPER	44.99/19.99
LOTUS	44.99/19.99
MARIO ANDRETTI RACING	44.99/19.99
MARIO LEMIEUX HOCKEY	44.99/19.99
MEGA BOMBERMAN	N/A
MEGA MAN 2	39.99/19.99
MEGA MAN 3	44.99/19.99
MORTAL KOMBAT	39.99/19.99
MORTAL KOMBAT 2	49.99/29.99
MORTAL KOMBAT 3	49.99/29.99
NBA JAM (EARLY EDITION)	39.99/19.99
NBA JAM (LATE EDITION)	44.99/19.99
NFL QUARTERBACK CLUB	44.99/19.99
NHL HOCKEY '93	39.99/19.99
NHL HOCKEY '94	44.99/19.99
PGA TOUR GOLF 2	39.99/19.99
PGA TOUR GOLF 3	44.99/19.99
PHANTASY STAR 2	49.99/29.99
PHANTASY STAR 3	49.99/29.99
PHANTASY STAR 4	49.99/29.99
PINBALL QUEST	39.99/19.99
PITFALL: THE MAYAN ADVENTURE	44.99/19.99
PRINCE PERSIA	39.99/19.99
RAMPART	39.99/19.99
RANGER X	39.99/19.99
RBI BASEBALL 93	39.99/19.99
RBI BASEBALL 94	44.99/19.99
REX RUN	39.99/19.99
ROAD RASH	39.99/19.99
ROAD RASH 2	39.99/19.99
ROAD RASH 3	44.99/19.99
ROBOCOP 3	39.99/19.99
ROCKET KNIGHT ADVENTURES	39.99/19.99
ROLLING THUNDER 2	39.99/19.99
SHADOW DANCER	39.99/19.99
SHADOW OF THE BEAST 2	44.99/19.99
SHINOBI 3	44.99/19.99
SONIC 1	39.99/19.99
SONIC 2	44.99/19.99
SONIC 3	49.99/29.99
SONIC & KNUCKLES	49.99/29.99
SPARKSTER	44.99/19.99
STREET FIGHTER 2	49.99/29.99
STREETS OF RAGE	39.99/19.99
STREETS OF RAGE 2	44.99/19.99
STREETS OF RAGE 3	49.99/29.99
SUPER BASEBALL 2020	44.99/19.99
SUPER HYDLIDE	44.99/19.99
SUPER MONACO GP	39.99/19.99
SUPER MONACO GP 2	44.99/19.99
SUPER OFFROAD	39.99/19.99
SUPER REAL BASKETBALL	39.99/19.99
SUPER THUNDER BLADE	39.99/19.99
TALMIT'S ADVENTURE	44.99/19.99
TAZMANIA	39.99/19.99
TECHNO CLASH	44.99/19.99
TECMO SUPER BOWL	44.99/19.99
TEENAGE MUTANT NINJA TURTLES	39.99/19.99
TEENAGE MUTANT NINJA TURTLES 2	44.99/19.99
TEENAGE MUTANT NINJA TURTLES 3	49.99/29.99
TERMINATOR	39.99/19.99
TERMINATOR 2	44.99/19.99
THE ADDAMS FAMILY	44.99/19.99
THE ADVENTURE OF LOCHNESS	44.99/19.99
THE ADVENTURE OF MICKEY	44.99/19.99
THE ADVENTURE OF MICKEY 2	44.99/19.99
THE ADVENTURE OF MICKEY 3	49.99/29.99
THE ADVENTURE OF MICKEY 4	49.99/29.99
THE ADVENTURE OF MICKEY 5	49.99/29.99
THE ADVENTURE OF MICKEY 6	49.99/29.99
THE ADVENTURE OF MICKEY

SEGA GENESIS™

Air Diver $ 5
Aladdin 39
Alien 3 19
Altered Beast 8
Arch Rivals 15
Asterix & Obelix 15
Attack Sub 22
Batman
Batman & Robin 45
Batman Returns 16
Batman Returns 18
Battle Mania 18
Beast Wrestler 18
Beauty & Beast 18
Bears & Bullets 28
Big Hurt Baby 40
Bill Walsh NFL 95 45
Bill Walsh NFL 95 45
Biomechanoid 39
Sealing Legends 19
Blades 26
Bomb Ragnarok 15
Bubba & Stix 15
Bulls vs Lakers 15
Bubs Digg Bugs 15
Ms Pac-Man 15
Mortal Kombat 15
Cage Americana 17
Castlevania Bloodlines 18
Gatharington 15
Chaos in Blaster 15
Cool Football 25
Cool Spot 25
Cool Fort USA 96 40
Columns 29
Comix Zone 39
Corporate Raid Comp 29
Cool Spot 19
Cutting Juice 15
Dazzle Dribble 15
Double Dragon 30
Dragon Ball Z 15
Dr Robotnik's 25
Dunkshot Dulce 15
Earthworm Jim 15
Earthworm Jim 2 59
Ecco The Dolphin 15
Ecco Tides Time 29
ESPN Baseball 35
Eternal Champions 15
Evander Holyfield 15
Exile 15
F-1 Hot Rod 15
F-22 Interceptor 15
Fatal Fury 15
Fantasia 15
Fatal Fury 15
Fifa Soccer 95 39
Flashback 15
Flashback Fast Pass 15
Forgotten Worlds 15
General Chaos 15
Ghouls Ghosts 15
Golden Axe 15
Golden Axe 2 15
Gold 15
Greatest Heights 15
Hard Drive 15
Hockey 15
Hockey 94 15
Hockey 95 15
Hockey 96 15
Hockey 97 15
Hockey 98 15
Hockey 99 15
Hockey 00 15
Hockey 01 15
Hockey 02 15
Hockey 03 15
Hockey 04 15
Hockey 05 15
Hockey 06 15
Hockey 07 15
Hockey 08 15
Hockey 09 15
Hockey 10 15
Hockey 11 15
Hockey 12 15
Hockey 13 15
Hockey 14 15
Hockey 15 15
Hockey 16 15
Hockey 17 15
Hockey 18 15
Hockey 19 15
Hockey 20 15
Hockey 21 15
Hockey 22 15
Hockey 23 15
Hockey 24 15
Hockey 25 15
Hockey 26 15
Hockey 27 15
Hockey 28 15
Hockey 29 15
Hockey 30 15
Hockey 31 15
Hockey 32 15
Hockey 33 15
Hockey 34 15
Hockey 35 15
Hockey 36 15
Hockey 37 15
Hockey 38 15
Hockey 39 15
Hockey 40 15
Hockey 41 15
Hockey 42 15
Hockey 43 15
Hockey 44 15
Hockey 45 15
Hockey 46 15
Hockey 47 15
Hockey 48 15
Hockey 49 15
Hockey 50 15
Hockey 51 15
Hockey 52 15
Hockey 53 15
Hockey 54 15
Hockey 55 15
Hockey 56 15
Hockey 57 15
Hockey 58 15
Hockey 59 15
Hockey 60 15
Hockey 61 15
Hockey 62 15
Hockey 63 15
Hockey 64 15
Hockey 65 15
Hockey 66 15
Hockey 67 15
Hockey 68 15
Hockey 69 15
Hockey 70 15
Hockey 71 15
Hockey 72 15
Hockey 73 15
Hockey 74 15
Hockey 75 15
Hockey 76 15
Hockey 77 15
Hockey 78 15
Hockey 79 15
Hockey 80 15
Hockey 81 15
Hockey 82 15
Hockey 83 15
Hockey 84 15
Hockey 85 15
Hockey 86 15
Hockey 87 15
Hockey 88 15
Hockey 89 15
Hockey 90 15
Hockey 91 15
Hockey 92 15
Hockey 93 15
Hockey 94 15
Hockey 95 15
Hockey 96 15
Hockey 97 15
Hockey 98 15
Hockey 99 15
Hockey 100 15
Hockey 101 15
Hockey 102 15
Hockey 103 15
Hockey 104 15
Hockey 105 15
Hockey 106 15
Hockey 107 15
Hockey 108 15
Hockey 109 15
Hockey 110 15
Hockey 111 15
Hockey 112 15
Hockey 113 15
Hockey 114 15
Hockey 115 15
Hockey 116 15
Hockey 117 15
Hockey 118 15
Hockey 119 15
Hockey 120 15
Hockey 121 15
Hockey 122 15
Hockey 123 15
Hockey 124 15
Hockey 125 15
Hockey 126 15
Hockey 127 15
Hockey 128 15
Hockey 129 15
Hockey 130 15
Hockey 131 15
Hockey 132 15
Hockey 133 15
Hockey 134 15
Hockey 135 15
Hockey 136 15
Hockey 137 15
Hockey 138 15
Hockey 139 15
Hockey 140 15
Hockey 141 15
Hockey 142 15
Hockey 143 15
Hockey 144 15
Hockey 145 15
Hockey 146 15
Hockey 147 15
Hockey 148 15
Hockey 149 15
Hockey 150 15
Hockey 151 15
Hockey 152 15
Hockey 153 15
Hockey 154 15
Hockey 155 15
Hockey 156 15
Hockey 157 15
Hockey 158 15
Hockey 159 15
Hockey 160 15
Hockey 161 15
Hockey 162 15
Hockey 163 15
Hockey 164 15
Hockey 165 15
Hockey 166 15
Hockey 167 15
Hockey 168 15
Hockey 169 15
Hockey 170 15
Hockey 171 15
Hockey 172 15
Hockey 173 15
Hockey 174 15
Hockey 175 15
Hockey 176 15
Hockey 177 15
Hockey 178 15
Hockey 179 15
Hockey 180 15
Hockey 181 15
Hockey 182 15
Hockey 183 15
Hockey 184 15
Hockey 185 15
Hockey 186 15
Hockey 187 15
Hockey 188 15
Hockey 189 15
Hockey 190 15
Hockey 191 15
Hockey 192 15
Hockey 193 15
Hockey 194 15
Hockey 195 15
Hockey 196 15
Hockey 197 15
Hockey 198 15
Hockey 199 15
Hockey 200 15
Hockey 201 15
Hockey 202 15
Hockey 203 15
Hockey 204 15
Hockey 205 15
Hockey 206 15
Hockey 207 15
Hockey 208 15
Hockey 209 15
Hockey 210 15
Hockey 211 15
Hockey 212 15
Hockey 213 15
Hockey 214 15
Hockey 215 15
Hockey 216 15
Hockey 217 15
Hockey 218 15
Hockey 219 15
Hockey 220 15
Hockey 221 15
Hockey 222 15
Hockey 223 15
Hockey 224 15
Hockey 225 15
Hockey 226 15
Hockey 227 15
Hockey 228 15
Hockey 229 15
Hockey 230 15
Hockey 231 15
Hockey 232 15
Hockey 233 15
Hockey 234 15
Hockey 235 15
Hockey 236 15
Hockey 237 15
Hockey 238 15
Hockey 239 15
Hockey 240 15
Hockey 241 15
Hockey 242 15
Hockey 243 15
Hockey 244 15
Hockey 245 15
Hockey 246 15
Hockey 247 15
Hockey 248 15
Hockey 249 15
Hockey 250 15
Hockey 251 15
Hockey 252 15
Hockey 253 15
Hockey 254 15
Hockey 255 15
Hockey 256 15
Hockey 257 15
Hockey 258 15
Hockey 259 15
Hockey 260 15
Hockey 261 15
Hockey 262 15
Hockey 263 15
Hockey 264 15
Hockey 265 15
Hockey 266 15
Hockey 267 15
Hockey 268 15
Hockey 269 15
Hockey 270 15
Hockey 271 15
Hockey 272 15
Hockey 273 15
Hockey 274 15
Hockey 275 15
Hockey 276 15
Hockey 277 15
Hockey 278 15
Hockey 279 15
Hockey 280 15
Hockey 281 15
Hockey 282 15
Hockey 283 15
Hockey 284 15
Hockey 285 15
Hockey 286 15
Hockey 287 15
Hockey 288 15
Hockey 289 15
Hockey 290 15
Hockey 291 15
Hockey 292 15
Hockey 293 15
Hockey 294 15
Hockey 295 15
Hockey 296 15
Hockey 297 15
Hockey 298 15
Hockey 299 15
Hockey 300 15
Hockey 301 15
Hockey 302 15
Hockey 303 15
Hockey 304 15
Hockey 305 15
Hockey 306 15
Hockey 307 15
Hockey 308 15
Hockey 309 15
Hockey 310 15
Hockey 311 15
Hockey 312 15
Hockey 313 15
Hockey 314 15
Hockey 315 15
Hockey 316 15
Hockey 317 15
Hockey 318 15
Hockey 319 15
Hockey 320 15
Hockey 321 15
Hockey 322 15
Hockey 323 15
Hockey 324 15
Hockey 325 15
Hockey 326 15
Hockey 327 15
Hockey 328 15
Hockey 329 15
Hockey 330 15
Hockey 331 15
Hockey 332 15
Hockey 333 15
Hockey 334 15
Hockey 335 15
Hockey 336 15
Hockey 337 15
Hockey 338 15
Hockey 339 15
Hockey 340 15
Hockey 341 15
Hockey 342 15
Hockey 343 15
Hockey 344 15
Hockey 345 15
Hockey 346 15
Hockey 347 15
Hockey 348 15
Hockey 349 15
Hockey 350 15
Hockey 351 15
Hockey 352 15
Hockey 353 15
Hockey 354 15
Hockey 355 15
Hockey 356 15
Hockey 357 15
Hockey 358 15
Hockey 359 15
Hockey 360 15
Hockey 361 15
Hockey 362 15
Hockey 363 15
Hockey 364 15
Hockey 365 15
Hockey 366 15
Hockey 367 15
Hockey 368 15
Hockey 369 15
Hockey 370 15
Hockey 371 15
Hockey 372 15
Hockey 373 15
Hockey 374 15
Hockey 375 15
Hockey 376 15
Hockey 377 15
Hockey 378 15
Hockey 379 15
Hockey 380 15
Hockey 381 15
Hockey 382 15
Hockey 383 15
Hockey 384 15
Hockey 385 15
Hockey 386 15
Hockey 387 15
Hockey 388 15
Hockey 389 15
Hockey 390 15
Hockey 391 15
Hockey 392 15
Hockey 393 15
Hockey 394 15
Hockey 395 15
Hockey 396 15
Hockey 397 15
Hockey 398 15
Hockey 399 15
Hockey 400 15
Hockey 401 15
Hockey 402 15
Hockey 403 15
Hockey 404 15
Hockey 405 15
Hockey 406 15
Hockey 407 15
Hockey 408 15
Hockey 409 15
Hockey 410 15
Hockey 411 15
Hockey 412 15
Hockey 413 15
Hockey 414 15
Hockey 415 15
Hockey 416 15
Hockey 417 15
Hockey 418 15
Hockey 419 15
Hockey 420 15
Hockey 421 15
Hockey 422 15
Hockey 423 15
Hockey 424 15
Hockey 425 15
Hockey 426 15
Hockey 427 15
Hockey 428 15
Hockey 429 15
Hockey 430 15
Hockey 431 15
Hockey 432 15
Hockey 433 15
Hockey 434 15
Hockey 435 15
Hockey 436 15
Hockey 437 15
Hockey 438 15
Hockey 439 15
Hockey 440 15
Hockey 441 15
Hockey 442 15
Hockey 443 15
Hockey 444 15
Hockey 445 15
Hockey 446 15
Hockey 447 15
Hockey 448 15
Hockey 449 15
Hockey 450 15
Hockey 451 15
Hockey 452 15
Hockey 453 15
Hockey 454 15
Hockey 455 15
Hockey 456 15
Hockey 457 15
Hockey 458 15
Hockey 459 15
Hockey 460 15
Hockey 461 15
Hockey 462 15
Hockey 463 15
Hockey 464 15
Hockey 465 15
Hockey 466 15
Hockey 467 15
Hockey 468 15
Hockey 469 15
Hockey 470 15
Hockey 471 15
Hockey 472 15
Hockey 473 15
Hockey 474 15
Hockey 475 15
Hockey 476 15
Hockey 477 15
Hockey 478 15
Hockey 479 15
Hockey 480 15
Hockey 481 15
Hockey 482 15
Hockey 483 15
Hockey 484 15
Hockey 485 15
Hockey 486 15
Hockey 487 15
Hockey 488 15
Hockey 489 15
Hockey 490 15
Hockey 491 15
Hockey 492 15
Hockey 493 15
Hockey 494 15
Hockey 495 15
Hockey 496 15
Hockey 497 15
Hockey 498 15
Hockey 499 15
Hockey 500 15
Hockey 501 15
Hockey 502 15
Hockey 503 15
Hockey 504 15
Hockey 505 15
Hockey 506 15
Hockey 507 15
Hockey 508 15
Hockey 509 15
Hockey 510 15
Hockey 511 15
Hockey 512 15
Hockey 513 15
Hockey 514 15
Hockey 515 15
Hockey 516 15
Hockey 517 15
Hockey 518 15
Hockey 519 15
Hockey 520 15
Hockey 521 15
Hockey 522 15
Hockey 523 15
Hockey 524 15
Hockey 525 15
Hockey 526 15
Hockey 527 15
Hockey 528 15
Hockey 529 15
Hockey 530 15
Hockey 531 15
Hockey 532 15
Hockey 533 15
Hockey 534 15
Hockey 535 15
Hockey 536 15
Hockey 537 15
Hockey 538 15
Hockey 539 15
Hockey 540 15
Hockey 541 15
Hockey 542 15
Hockey 543 15
Hockey 544 15
Hockey 545 15
Hockey 546 15
Hockey 547 15
Hockey 548 15
Hockey 549 15
Hockey 550 15
Hockey 551 15
Hockey 552 15
Hockey 553 15
Hockey 554 15
Hockey 555 15
Hockey 556 15
Hockey 557 15
Hockey 558 15
Hockey 559 15
Hockey 560 15
Hockey 561 15
Hockey 562 15
Hockey 563 15
Hockey 564 15
Hockey 565 15
Hockey 566 15
Hockey 567 15
Hockey 568 15
Hockey 569 15
Hockey 570 15
Hockey 571 15
Hockey 572 15
Hockey 573 15
Hockey 574 15
Hockey 575 15
Hockey 576 15
Hockey 577 15
Hockey 578 15
Hockey 579 15
Hockey 580 15
Hockey 581 15
Hockey 582 15
Hockey 583 15
Hockey 584 15
Hockey 585 15
Hockey 586 15
Hockey 587 15
Hockey 588 15
Hockey 589 15
Hockey 590 15
Hockey 591 15
Hockey 592 15
Hockey 593 15
Hockey 594 15
Hockey 595 15
Hockey 596 15
Hockey 597 15
Hockey 598 15
Hockey 599 15
Hockey 600 15
Hockey 601 15
Hockey 602 15
Hockey 603 15
Hockey 604 15
Hockey 605 15
Hockey 606 15
Hockey 607 15
Hockey 608 15
Hockey 609 15
Hockey 610 15
Hockey 611 15
Hockey 612 15
Hockey 613 15
Hockey 614 15
Hockey 615 15
Hockey 616 15
Hockey 617 15
Hockey 618 15
Hockey 619 15
Hockey 620 15
Hockey 621 15
Hockey 622 15
Hockey 623 15
Hockey 624 15
Hockey 625 15
Hockey 626 15
Hockey 627 15
Hockey 628 15
Hockey 629 15
Hockey 630 15
Hockey 631 15
Hockey 632 15
Hockey 633 15
Hockey 634 15
Hockey 635 15
Hockey 636 15
Hockey 637 15
Hockey 638 15
Hockey 639 15
Hockey 640 15
Hockey 641 15
Hockey 642 15
Hockey 643 15
Hockey 644 15
Hockey 645 15
Hockey 646 15
Hockey 647 15
Hockey 648 15
Hockey 649 15
Hockey 650 15
Hockey 651 15
Hockey 652 15
Hockey 653 15
Hockey 654 15
Hockey 655 15
Hockey 656 15
Hockey 657 15
Hockey 658 15
Hockey 659 15
Hockey 660 15
Hockey 661 15
Hockey 662 15
Hockey 663 15
Hockey 664 15
Hockey 665 15
Hockey 666 15
Hockey 667 15
Hockey 668 15
Hockey 669 15
Hockey 670 15
Hockey 671 15
Hockey 672 15
Hockey 673 15
Hockey 674 15
Hockey 675 15
Hockey 676 15
Hockey 677 15
Hockey 678 15
Hockey 679 15
Hockey 680 15
Hockey 681 15
Hockey 682 15
Hockey 683 15
Hockey 684 15
Hockey 685 15
Hockey 686 15
Hockey 687 15
Hockey 688 15
Hockey 689 15
Hockey 690 15
Hockey 691 15
Hockey 692 15
Hockey 693 15
Hockey 694 15
Hockey 695 15
Hockey 696 15
Hockey 697 15
Hockey 698 15
Hockey 699 15
Hockey 700 15
Hockey 701 15
Hockey 702 15
Hockey 703 15
Hockey 704 15
Hockey 705 15
Hockey 706 15
Hockey 707 15
Hockey 708 15
Hockey 709 15
Hockey 710 15
Hockey 711 15
Hockey 712 15
Hockey 713 15
Hockey 714 15
Hockey 715 15
Hockey 716 15
Hockey 717 15
Hockey 718 15
Hockey 719 15
Hockey 720 15
Hockey 721 15
Hockey 722 15
Hockey 723 15
Hockey 724 15
Hockey 725 15
Hockey 726 15
Hockey 727 15
Hockey 728 15
Hockey 729 15
Hockey 730 15
Hockey 731 15
Hockey 732 15
Hockey 733 15
Hockey 734 15
Hockey 735 15
Hockey 736 15
Hockey 737 15
Hockey 738 15
Hockey 739 15
Hockey 740 15
Hockey 741 15
Hockey 742 15
Hockey 743 15
Hockey 744 15
Hockey 745 15
Hockey 746 15
Hockey 747 15
Hockey 748 15
Hockey 749 15
Hockey 750 15
Hockey 751 15
Hockey 752 15
Hockey 753 15
Hockey 754 15
Hockey 755 15
Hockey 756 15
Hockey 757 15
Hockey 758 15
Hockey 759 15
Hockey 760 15
Hockey 761 15
Hockey 762 15
Hockey 763 15
Hockey 764 15
Hockey 765 15
Hockey 766 15
Hockey 767 15
Hockey 768 15
Hockey 769 15
Hockey 770 15
Hockey 771 15
Hockey 772 15
Hockey 773 15
Hockey 774 15
Hockey 775 15
Hockey 776 15
Hockey 777 15
Hockey 778 15
Hockey 779 15
Hockey 780 15
Hockey 781 15
Hockey 782 15
Hockey 783 15
Hockey 784 15
Hockey 785 15
Hockey 786 15
Hockey 787 15
Hockey 788 15
Hockey 789 15
Hockey 790 15
Hockey 791 15
Hockey 792 15
Hockey 793 15
Hockey 794 15
Hockey 795 15
Hockey 796 15
Hockey 797 15
Hockey 798 15
Hockey 799 15
Hockey 800 15
Hockey 801 15
Hockey 802 15
Hockey 803 15
Hockey 804 15
Hockey 805 15
Hockey 806 15
Hockey 807 15
Hockey 808 15
Hockey 809 15
Hockey 810 15
Hockey 811 15
Hockey 812 15
Hockey 813 15
Hockey 814 15
Hockey 815 15
Hockey 816 15
Hockey 817 15
Hockey 818 15
Hockey 819 15
Hockey 820 15
Hockey 821 15
Hockey 822 15
Hockey 823 15
Hockey 824 15
Hockey 825 15
Hockey 826 15
Hockey 827 15
Hockey 828 15
Hockey 829 15
Hockey 830 15
Hockey 831 15
Hockey 832 15
Hockey 833 15
Hockey 834 15
Hockey 835 15
Hockey 836 15
Hockey 837 15
Hockey 838 15
Hockey 839 15
Hockey 840 15
Hockey 841 15
Hockey 842 15
Hockey 843 15
Hockey 844 15
Hockey 845 15
Hockey 846 15
Hockey 847 15
Hockey 848 15
Hockey 849 15
Hockey 850 15
Hockey 851 15
Hockey 852 15
Hockey 853 15
Hockey 854 15
Hockey 855 15
Hockey 856 15
Hockey 857 15
Hockey 858 15
Hockey 859 15
Hockey 860 15
Hockey 861 15
Hockey 862 15
Hockey 863 15
Hockey 864 15
Hockey 865 15
Hockey 866 15
Hockey 867 15
Hockey 868 15
Hockey 869 15
Hockey 870 15
Hockey 871 15
Hockey 872 15
Hockey 873 15
Hockey 874 15
Hockey 875 15
Hockey 876 15
Hockey 877 15
Hockey 878 15
Hockey 879 15
Hockey 880 15
Hockey 881 15
Hockey 882 15
Hockey 883 15
Hockey 884 15
Hockey 885 15
Hockey 886 15
Hockey 887 15
Hockey 888 15
Hockey 889 15
Hockey 890 15
Hockey 891 15
Hockey 892 15
Hockey 893 15
Hockey 894 15
Hockey 895 15
Hockey 896 15
Hockey 897 15
Hockey 898 15
Hockey 899 15
Hockey 900 15
Hockey 901 15
Hockey 902 15
Hockey 903 15
Hockey 904 15
Hockey 905 15
Hockey 906 15
Hockey 907 15
Hockey 908 15
Hockey 909 15
Hockey 910 15
Hockey 911 15
Hockey 912 15
Hockey 913 15
Hockey 914 15
Hockey 915 15
Hockey 916 15
Hockey 917 15
Hockey 918 15
Hockey 919 15
Hockey 920 15
Hockey 921 15
Hockey 922 15
Hockey 923 15
Hockey 924 15
Hockey 925 15
Hockey 926 15
Hockey 927 15
Hockey 928 15
Hockey 929 15
Hockey 930 15
Hockey 931 15
Hockey 932 15
Hockey 933 15
Hockey 934 15
Hockey 935 15
Hockey 936 15
Hockey 937 15
Hockey 938 15
Hockey 939 15
Hockey 940 15
Hockey 941 15
Hockey 942 15
Hockey 943 15
Hockey 944 15
Hockey 945 15
Hockey 946 15
Hockey 947 15
Hockey 948 15
Hockey 949 15
Hockey 950 15
Hockey 951 15
Hockey 952 15
Hockey 953 15
Hockey 954 15
Hockey 955 15
Hockey 956 15
Hockey 957 15
Hockey 958 15
Hockey 959 15
Hockey 960 15
Hockey 961 15
Hockey 962 15
Hockey 963 15
Hockey 964 15
Hockey 965 15
Hockey 966 15
Hockey 967 15
Hockey 968 15
Hockey 969 15
Hockey 970 15
Hockey 971 15
Hockey 972 15
Hockey 973 15
Hockey 974 15
Hockey 975 15
Hockey 976 15
Hockey 977 15
Hockey 978 15
Hockey 979 15
Hockey 980 15
Hockey 981 15
Hockey 982 15
Hockey 983 15
Hockey 984 15
Hockey 985 15
Hockey 986 15
Hockey 987 15
Hockey 988 15
Hockey 989 15
Hockey 990 15
Hockey 991 15
Hockey 992 15
Hockey 993 15
Hockey 994 15
Hockey 995 15
Hockey 996 15
Hockey 997 15
Hockey 998 15
Hockey 999 15
Hockey 1000 15

SUPER NES™

Air Diver $ 5
Aladdin 39
Alien 3 19
Altered Beast 8
Arch Rivals 15
Asterix & Obelix 15
Attack Sub 22
Batman
Batman & Robin 45
Batman Returns 16
Batman Returns 18
Battle Mania 18
Beast Wrestler 18
Beauty & Beast 18
Bears & Bullets 28
Big Hurt Baby 40
Bill Walsh NFL 95 45
Bill Walsh NFL 95 45
Biomechanoid 39
Sealing Legends 19
Blades 26
Bomb Ragnarok 15
Bubba & Stix 15
Bulls vs Lakers 15
Bubs Digg Bugs 15
Ms Pac-Man 15
Mortal Kombat 15
Cage Americana 17
Castlevania Bloodlines 18
Gatharington 15
Chaos in Blaster 15
Cool Football 25
Cool Spot 25
Cool Fort USA 96 40
Columns 29
Comix Zone 39
Corporate Raid Comp 29
Cool Spot 19
Cutting Juice 15
Dazzle Dribble 15
Double Dragon 30
Dragon Ball Z 15
Dr Robotnik's 25
Dunkshot Dulce 15
Earthworm Jim 15
Earthworm Jim 2 59
Ecco The Dolphin 15
Ecco Tides Time 29
ESPN Baseball 35
Eternal Champions 15
Evander Holyfield 15
Exile 15
F-1 Hot Rod 15
F-22 Interceptor 15
Fatal Fury 15
Fantasia 15
Fatal Fury 15
Fifa Soccer 95 39
Flashback 15
Flashback Fast Pass 15
Forgotten Worlds 15
General Chaos 15
Ghouls Ghosts 15
Golden Axe 15
Golden Axe 2 15
Gold 15
Greatest Heights 15
Hard Drive 15
Hockey 15
Hockey 94 15
Hockey 95 15
Hockey 96 15
Hockey 97 15
Hockey 98 15
Hockey 99 15
Hockey 100 15
Hockey 101 15
Hockey 102 15
Hockey 103 15
Hockey 104 15
Hockey 105 15
Hockey 106 15
Hockey 107 15
Hockey 108 15
Hockey 109 15
Hockey 110 15
Hockey 111 15
Hockey 112 15
Hockey 113 15
Hockey 114 15
Hockey 115 15
Hockey 116 15
Hockey 117 15
Hockey 118 15
Hockey 119 15
Hockey 120 15
Hockey 121 15
Hockey 122 15
Hockey 123 15
Hockey 124 15
Hockey 125 15
Hockey 126 15
Hockey 127 15
Hockey 128 15
Hockey 129 15
Hockey 130 15
Hockey 131 15
Hockey 132 15
Hockey 133 15
Hockey 134 15
Hockey 135 15
Hockey 136 15
Hockey 137 15
Hockey 138 15
Hockey 139 15
Hockey 140 15
Hockey 141 15
Hockey 142 15
Hockey 143 15
Hockey 144 15
Hockey 145 15
Hockey 146 15
Hockey 147 15
Hockey 148 15
Hockey 149 15
Hockey 150 15
Hockey 151 15
Hockey 152 15
Hockey 153 15
Hockey 154 15
Hockey 155 15
Hockey 156 15
Hockey 157 15
Hockey 158 15
Hockey 159 15
Hockey 160 15
Hockey 161 15
Hockey 162 15
Hockey 163 15
Hockey 164 15
Hockey 165 15
Hockey 166 15
Hockey 167 15
Hockey 168 15
Hockey 169 15
Hockey 170 15
Hockey 171 15
Hockey 172 15
Hockey 173 15
Hockey 174 15
Hockey 175 15
Hockey 176 15
Hockey 177 15
Hockey 178 15
Hockey 179 15
Hockey 180 15
Hockey 181 15
Hockey 182 15
Hockey 183 15
Hockey 184 15
Hockey 185 15
Hockey 186 15
Hockey 187 15
Hockey 188 15
Hockey 189 15
Hockey 190 15
Hockey 191 15
Hockey 192 15
Hockey 193 15
Hockey 194 15
Hockey 195 15
Hockey 196 15
Hockey 197 15
Hockey 198 15
Hockey 199 15
Hockey 200 15
Hockey 201 15
Hockey 202 15
Hockey 203 15
Hockey 204 15
Hockey 205 15
Hockey 206 15
Hockey 207 15
Hockey 208 15
Hockey 209 15
Hockey 210 15
Hockey 211 15
Hockey 212 15
Hockey 213 15
Hockey 214 15
Hockey 215 15
Hockey 216 15
Hockey 217 15
Hockey 218 15
Hockey 219 15
Hockey 220 15
Hockey 221 15
Hockey 222 15
Hockey 223 15
Hockey 224 15
Hockey 225 15
Hockey 226 15
Hockey 227 15
Hockey 228 15
Hockey 229 15
Hockey 230 15
Hockey 231 15
Hockey 232 15
Hockey 233 15
Hockey 234 15
Hockey 235 15
Hockey 236 15
Hockey 237 15
Hockey 238 15
Hockey 239 15
Hockey 240 15
Hockey 241 15
Hockey 242 15
Hockey 243 15
Hockey 244 15
Hockey 245 15
Hockey 246 15
Hockey 247 15
Hockey 248 15
Hockey 249 15
Hockey 250 15
Hockey 251 15
Hockey 252 15
Hockey 253 15
Hockey 254 15
Hockey 255 15
Hockey 256 15
Hockey 257 15
Hockey 258 15
Hockey 259 15
Hockey 260 15
Hockey 261 15
Hockey 262 15
Hockey 263 15
Hockey 264 15
Hockey 265 15
Hockey 266 15
Hockey 267 15
Hockey 268 15
Hockey 269 15
Hockey 270 15
Hockey 271 15
Hockey 272 15
Hockey 273 15
Hockey 274 15
Hockey 275 15
Hockey 276 15
Hockey 277 15
Hockey 278 15
Hockey 279 15
Hockey 280 15
Hockey 281 15
Hockey 282 15
Hockey 283 15
Hockey 284 15
Hockey 285 15
Hockey 286 15
Hockey 287 15
Hockey 288 15
Hockey 289 15
Hockey 290 15
Hockey 291 15
Hockey 292 15
Hockey 293 15
Hockey 294 15
Hockey 295 15
Hockey 296 15
Hockey 297 15
Hockey 298 15
Hockey 299 15
Hockey 300 15
Hockey 301 15
Hockey 302 15
Hockey 303 15
Hockey 304 15
Hockey 305 15
Hockey 306 15
Hockey 307 15
Hockey 308 15
Hockey 309 15
Hockey 310 15
Hockey 311 15
Hockey 312 15
Hockey 313 15
Hockey 314 15
Hockey 315 15
Hockey 316 15
Hockey 317 15
Hockey 318 15
Hockey 319 15
Hockey 320 15
Hockey 321 15
Hockey 322 15
Hockey 323 15
Hockey 324 15
Hockey 325 15
Hockey 326 15
Hockey 327 15
Hockey 328 15
Hockey 329 15
Hockey 330 15
Hockey 331 15
Hockey 332 15
Hockey 333 15
Hockey 334 15
Hockey 335 15
Hockey 336 15
Hockey 337 15
Hockey 338 15
Hockey 339 15
Hockey 340 15
Hockey 341 15
Hockey 342 15
Hockey 343 15
Hockey 344 15
Hockey 345 15
Hockey 346 15
Hockey 347 15
Hockey 348 15
Hockey 349 15
Hockey 350 15
Hockey 351 15
Hockey 352 15
Hockey 353 15
Hockey 354 15
Hockey 355 15
Hockey 356 15
Hockey 357 15
Hockey 358 15
Hockey 359 15
Hockey 360 15
Hockey 361 15
Hockey 362 15
Hockey 363 15
Hockey 364 15
Hockey 365 15
Hockey 366 15
Hockey 367 15
Hockey 368 15
Hockey 369 15
Hockey 370 15
Hockey 371 15
Hockey 372 15
Hockey 373 15
Hockey 374 15
Hockey 375 15
Hockey 376 15
Hockey 377 15
Hockey 378 15
Hockey 379 15
Hockey 380 15
Hockey 381 15
Hockey 382 15
Hockey 383 15
Hockey 384 15
Hockey 385 15
Hockey 386 15
Hockey 387 15
Hockey 388 15
Hockey 389 15
Hockey 390 15
Hockey 391 15
Hockey 392 15
Hockey 393 15
Hockey 394 15
Hockey 395 15
Hockey 396 15
Hockey 397 15
Hockey 398 15
Hockey 399 15
Hockey 400 15
Hockey 401 15
Hockey 402 15
Hockey 403 15
Hockey 404 15
Hockey 405 15
Hockey 406 15
Hockey 407 15
Hockey 408 15
Hockey 409 15
Hockey 410 15
Hockey 411 15
Hockey 412 15
Hockey 413 15
Hockey 414 15
Hockey 415 15
Hockey 416 15
Hockey 417 15
Hockey 418 15
Hockey 419 15
Hockey 420 15
Hockey 421 15
Hockey 422 15
Hockey 423 15
Hockey 424 15
Hockey 425 15
Hockey 426 15
Hockey 427 15
Hockey 428 15
Hockey 429 15
Hockey 430 15
Hockey 431 15
Hockey 432 15
Hockey 433 15
Hockey 434 15
Hockey 435 15
Hockey 436 15
Hockey 437 15
Hockey 438 15
Hockey 439 15
Hockey 440 15
Hockey 441 15
Hockey 442 15
Hockey 443 15
Hockey 444 15
Hockey 445 15
Hockey 446 15
Hockey 447 15
Hockey 448 15
Hockey 449 15
Hockey 450 15
Hockey 451 15
Hockey 452 15
Hockey 453 15
Hockey 454 15
Hockey 455 15
Hockey 456 15
Hockey 457 15
Hockey 458 15
Hockey 459 15
Hockey 460 15
Hockey 461 15
Hockey 462 15
Hockey 463 15
Hockey 464 15
Hockey 465 15
Hockey 466 15
Hockey 467 15
Hockey 468 15
Hockey 469 15
Hockey 470 15
Hockey 471 15
Hockey 472 15
Hockey 473 15
Hockey 474 15
Hockey 475 15
Hockey 476 15
Hockey 477 15
Hockey 478 15
Hockey 479 15
Hockey 480 15
Hockey 481 15
Hockey 482 15
Hockey 483 15
Hockey 484 15
Hockey 485 15
Hockey 486 15
Hockey 487 15
Hockey 488 15
Hockey 489 15
Hockey 490 15
Hockey 491 15
Hockey 492 15
Hockey 493 15
Hockey 494 15
Hockey 495 15
Hockey 496 15
Hockey 497 15
Hockey 498 15
Hockey 499 15
Hockey 500 15
Hockey 501 15
Hockey 502 15
Hockey 503 15
Hockey 504 15
Hockey 505 15
Hockey 506 15
Hockey 507 15
Hockey 508 15
Hockey 509 15
Hockey 510 15
Hockey 511 15
Hockey 512 15
Hockey 513 15
Hockey 514 15
Hockey 515 15
Hockey 516 15
Hockey 517 15
Hockey 518 15
Hockey 519 15
Hockey 520 15
Hockey 521 15
Hockey 522 15
Hockey 523 15
Hockey 524 15
Hockey 525 15
Hockey 526 15
Hockey 527 15
Hockey 528 15
Hockey 529 15
Hockey 530 15
Hockey 531 15
Hockey 532 15
Hockey 533 15
Hockey 534 15
Hockey 535 15
Hockey 536 15
Hockey 537 15
Hockey 538 15
Hockey 539 15
Hockey 540 15
Hockey 541 15
Hockey 542 15
Hockey 543 15
Hockey 544 15
Hockey 545 15
Hockey 546 15
Hockey 547 15
Hockey 548 15
Hockey 549 15
Hockey 550 15
Hockey 551 15
Hockey 552 15
Hockey 553 15
Hockey 554 15
Hockey 555 15
Hockey 556 15
Hockey 557 15
Hockey 558 15
Hockey 559 15
Hockey 560 15
Hockey 561 15
Hockey 562 15
Hockey 563 15
Hockey 564 15
Hockey 565 15
Hockey 566 15
Hockey 567 15
Hockey 568 15
Hockey 569 15
Hockey 570 15
Hockey 571 15
Hockey 572 15
Hockey 573 15
Hockey 574 15
Hockey 575 15
Hockey 576 15
Hockey 577 15
Hockey 578 15
Hockey 579 15
Hockey 580 15
Hockey 581 15
Hockey 582 15
Hockey 583 15
Hockey 584 15
Hockey 585 15
Hockey 586 15
Hockey 587 15
Hockey 588 15
Hockey 589 15
Hockey 590 15
Hockey 591 15
Hockey 592 15
Hockey 593 15
Hockey 594 15
Hockey 595 15
Hockey 596 15
Hockey 597 15
Hockey 598 15
Hockey 599 15
Hockey 600 15
Hockey 601 15
Hockey 602 15
Hockey 603 15
Hockey 604 15
Hockey 605 15
Hockey 606 15
Hockey 607 15
Hockey 608 15
Hockey 609 15
Hockey 610 15
Hockey 611 15
Hockey 612 15
Hockey 613 15
Hockey 614 15
Hockey 615 15
Hockey 616 15
Hockey 617 15
Hockey 618 15
Hockey 619 15
Hockey 620 15
Hockey 621 15
Hockey 622 15
Hockey 623 15
Hockey 624 15
Hockey 625 15
Hockey 626 15
Hockey 627 15
Hockey 628 15
Hockey 629 15
Hockey 630 15
Hockey 631 15
Hockey 632 15
Hockey 633 15
Hockey 634 15
Hockey 635 15
Hockey 636 15
Hockey 637 15
Hockey 638 15
Hockey 639 15
Hockey 640 15
Hockey 641 15
Hockey 642 15
Hockey 643 15
Hockey 644 15
Hockey 645 15
Hockey 646 15
Hockey 647 15
Hockey 648 15
Hockey 649 15
Hockey 650 15
Hockey 651 15
Hockey 652 15
Hockey 653 15
Hockey 654 15
Hockey 655 15
Hockey 656 15
Hockey 657 15
Hockey 658 15
Hockey 659 15
Hockey 660 15
Hockey 661 15
Hockey 662 15
Hockey 663 15
Hockey 664 15
Hockey 665 15
Hockey 666 15
Hockey 667 15
Hockey 668 15
Hockey 669 15
Hockey 670 15
Hockey 671 15
Hockey 672 15
Hockey 673 15
Hockey 674 15
Hockey 675 15
Hockey 676 15
Hockey 677 15
Hockey 678 15
Hockey 679 15
Hockey 680 15
Hockey 681 15
Hockey 682 15
Hockey 683 15
Hockey 684 15
Hockey 685 15
Hockey 686 15
Hockey 687 15
Hockey 688 15
Hockey 689 15
Hockey 690 15
Hockey 691 15
Hockey 692 15
Hockey 693 15
Hockey 694 15
Hockey 695 15
Hockey 696 15
Hockey 697 15
Hockey 698 15
Hockey 699 15
Hockey 700 15
Hockey

Your N°1 Source for your US and Imported Japanese Products

Export worldwide
Tel : (305) 668.0141
Fax : (305) 668.0142

Cash, Check, Money Order, Visa/MC Accepted
Most items shipped same day
Shipping Times may vary
All sales final
Low shipping/handling rate
Please call us !!!

World International Trading

W.I.T

Lowest Prices - Best Service

Dealers and Wholesalers Welcome

Export worldwide
We speak Spanish
We speak French

Call To Order : (305) 668.0141

IMPORTER - DISTRIBUTOR

SATURN - 3DO - JAGUAR - 32 X - PLAYSTATION - SNES - VIRTUAL BOY

SONY PLAYSTATION

Playstation Games

- TWISTED METAL
- DARKSTALKERS
- NHL'96
- 3D BASEBALL
- PRIMAL RAGE
- KRAZY IVAN
- LOADED
- DOOM
- WARHAWK
- ROAD RASH

SEGA SATURN

SATURN Games

- VIRTUA COP (JPN)
- VIRTUA FIGHTER II (JPN)
- SKELETON WARRIORS
- DEADLY SKIES
- HANG ON YS (JPN)
- SOLAR ECLIPSE
- X MEN
- MYSTARIA
- CONGO
- STREET FIGHTER ALPHA

NEO GEO CD

NEO GEO CD Games

- KING OF FIGHTERS'95
- WORLD HEROS PERFECT
- GALAXY FIGHT
- KABUKI FIGHTER
- SONIC WINGS III
- SAMOURAI SHODOWN II
- VIEWPOINT
- KARNOU'S REVENGE
- SIDEKICKS III

PC CD ROM

PC CD ROM Games

- WING COMMANDER 4
- QUAKE
- TERRA NOVA
- DESCENT TO UNDER MOUNTAIN
- DESCENT 2
- BATTLE CRUISER 3000
- TOP GUN FIRE AT WILL
- WARCRAFT 2
- ALIENS

PANASONIC 3DO

GOLDSTAR 3DO

3DO Games

- DRAGON LORE
- PHOENIX 3
- BATTLE SPORT
- DEATHKEEP
- FOES OF ALI
- STAR FIGHTER
- PRIMAL RAGE
- NHL 96

VIRTUAL BOY

VIRTUAL BOY Games

- WATER WORLD
- 3D BASEBALL
- MARIO CLASH
- TELEROBOXER
- RED ALARM
- GALACTIC
- PINBALL

SATURN CONVERTER

Play Japanese Games on American System and vice versa

The SEGA SATURN™ Logo is a trademark of SEGA ENTERPRISES LTD

PSX CONVERTER

Play your Japanese Games on your US machine and vice versa

ULTRA 64

ANIMATED MOVIES

SUPER STREET FIGHTER
(Japanese version)

- DRAGON BALL Z
- STREET FIGHTER II
- RANMA 1/2
- ROBOTECH
- AD POLICE
- DRAGON KNIGHT
- DEVIL HUNTER YOKO
- NEW CUTEY HONEY
- ETC

SAMURAI SHODOWN

FATAL FURY II

Phone : (305) 668-0141
Fax : (305) 668-0142

WORLD INTERNATIONAL TRADING
4862 S.W 72 nd Avenue
MIAMI, FL, 33155

INSIDE MIAMI
10 minutes from Miami Int'l Airport

WORLD of GAMES

17429 Pioneer Blvd.
Artesia, CA

17358 Colima Rd.
Rowland Heights, CA

219 S. State College Blvd.
Anaheim, CA

FOR ORDERS BY MAIL CALL: (310) 860-4235 OR FAX: (310) 924-5300

Address: 17429 Pioneer Blvd., Artesia • California, 90701

Visa, Master Card Accepted • Overnight Shipping In U.S. $3.00 Per Order • Hardware Orders Require Additional Shipping Charges • Checks Held 3 Weeks. Money-Order Same as Cash • Defective Games Replaced With Same Title Most Items Shipped Same Day • Prices / Availability May Change All Sales Are Final. California Residents Add Sales Tax. For Hardware Manufacturer's warranty apply.

WE WILL BEAT ANY COMPETITIVE PRICE.

SONY PLAYSTATION

System + 1 Game	Now	CALL
Controller	Now	$23.99
MS Adapter	Now	$27.99
Memory Card	Now	$23.99
11th Hour-Sequel	10-Nov	$51.99
A Train	3-Nov	$42.99
Braindead 13	7-Nov	$49.99
Creature Shock	20-Nov	$36.99
Criticom	1 Dec	$32.99
Cyber speed	10-Nov	$48.99
Cybersia	11 Dec	$38.99
Dare Devil	Dec	$39.99
Dark Stalkers	Nov	$58.99
Deadly Skies	Nov	$51.99
Destruction Derby	4-Nov	$52.99
Doom	15-Nov	$57.99
Dungeon & Dragon	30-Nov	$51.99
Fade to Black	Dec	$52.99
Fire Hunt	15-Nov	$51.99
Impact Racing	Dec	$50.99
Krazy Ivan	Nov	$51.99
Loaded	4-Dec	$52.95
Mickeys NFL 96	7-Dec	$54.99
Mortal Kombat 3	Now	$58.99
NBA Basketball	Dec	$42.99
NFL Full Contact	14-Nov	$42.99
NFL Gameday	18-Nov	$52.99
NFL Quack Club 96	8-Dec	$49.99
NHL Hockey	18-Nov	$52.99
NFL Hockey 96	Dec	$58.99
Parker General	1-Dec	$59.95
Primal Rage	4-Nov	$58.99
Revolution X	22-Nov	$49.99
Road Rash	7-Dec	$58.99
Romance 3 Kingdom	Dec	$56.99
Syndicate Wars	Dec	$52.99
Tekken	7 Nov	$52.99
Twisted Metal	15-Nov	$52.99
War Hawk	8-Nov	$52.99
Wing Commander 3	6-Dec	$50.99
Wipe Out	18-Nov	$52.99

Call for other TITLES in stock

GAMEBOY

New Gameboy/Pelms	Now	$59.99
FIFA Soccer 96	Now	$29.99
Killer Instinct	13-Nov	$29.99
Mortal Kombat 3	Dec	$29.99
NBA Live 96	Now	$29.99
NFL Quack Club 96	15-Nov	$29.99
NHL Hockey 96	Dec	$29.99
PGA Tour 96	3-Nov	$29.99
Vegas Stakes	13-Nov	$29.99

Call for other TITLES in stock

SUPER NES

Control Set	Now	$88.99
System + 4 Games	Now	$129.99
Big Hurt Baseball	17-Nov	$60.99
Boogerman	27-Nov	$56.99
Breath of Fire 2	15-Dec	$56.99
Dirt Trax FX	17--Nov	63.99
Donkey Kong 2	4-Dec	$54.99
Earthworm Jim 2	15--Nov	$54.99
FIFA Soccer 96	17-Nov	$54.99
Field Fight 3	16-Dec	$52.99
Madden NFL 96	10-Nov	$58.99
Mario All Stars	Now	$26.99
Mario Kart	Now	$39.99
Mega Man X2	Now	$39.99
Mega Man X3	16-Dec	$53.99
Mortal Kombat 3	Now	$59.99
NBA Hot and Cool	22-Nov	$44.99
NFL Quack Club 96	15-Nov	$58.99
PGA Tour 96	Now	$56.99
PITFO 2	20-Nov	$59.99
Revolution X	22-Nov	$55.99
Secret of Evermore	Now	$59.99
Super Nintendo 3	20-Nov	$42.99
Urban Strike	11-Nov	$58.99
Water World	20-Nov	$55.99
Wild & Tiny	15-Nov	$50.99
WWF Wrestle Arcade	13-Nov	$56.99

Call for other TITLES in stock

OTHER TITLES BY ELECTRONIC ARTS
FADE TO BLACK - DEC.
MAGIC CARPET - DEC.
ROAD RASH - DEC. 7
SYNDICATE WARS - DEC.
WING COMMANDER 3 - DEC. 6

MADDEN 96
FOR PSX - DEC. 7
BY ELECTRONIC ARTS

FOR GAME BOY

VEGAS STAKES
BY NINTENDO - NOV. 13

DARK STALKERS
BY CAPCOM FOR PSX

KILLER INSTINCT
BY NINTENDO - NOV 7

WARIO LAND
FOR VIRTUAL BOY - NOV. 20
BY NINTENDO

BREATH OF FIRE 2
FOR SUPER NES - DEC.15
BY CAPCOM

11th HOUR

ISIS

DONKEY KONG COUNTRY 2: DIDDY'S KONG QUEST
FOR SUPER NES • BY NINTENDO

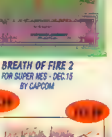

COMING DEC. 16
FOR SUPER NES

DAEDALUS ENCOUNTER
BY PANASONIC

SEGA SATURN

Core Set	Now	CALL
Sega Virtua Fighters	Now	CALL
Bomb Man	Now	$29.99
Black Fire	Now	$50.99
Center Ring Boxing	Now	$45.99
Creature Shock	20-Nov	$36.99
Deadly Skies	Now	$51.99
Doom 5	7-Nov	$51.99
Dungeon & Dragons	15-Nov	$51.99
FIFA Soccer 96	5-Dec	$59.99
Fox Hunt	15-Nov	$52.99
Kings Ransom	27-Nov	$49.99
Impact Racing	Nov	$51.99
Magic Carpet	Dec	$50.99
Mortal Kombat 2	22 Nov	$48.99
Mystania	27-Nov	$59.99
NBA Jam TE	2-Nov	$45.99
NFL Full Contact	14-Nov	$42.99
NFL Quack Club 96	1-Dec	$49.99
NHL All Star Hockey	Now	$58.99
Panzer Dragoon	Now	$42.99
Primal Rage	14-Nov	$49.99
Rally Championship	15-Dec	$50.99
Revolution X	22-Nov	$49.99
Sega Ecstasy	3 Nov	$59.99
Valkenia's Forces	10-Dec	$50.99
Video Pinball	Dec	$53.99
Virtua Cop/Gunner Gun	15-Dec	$63.99
Virtua Fighter 2	15-Dec	$53.99

Call for other TITLES in stock

SEGA 16-BIT

Core System 2	Now	$88.99
College Football 2	10-Nov	$62.99
Earthworm Jim 2	15-Nov	$58.99
FIFA Soccer 96	10-Nov	$53.99
Madden NFL 96	10-Nov	$62.99
Mortal Kombat 3	Now	$59.99
NBA Live 96	8-Nov	$52.99
NFL Quack Club 96	15-Nov	$62.99
PGA Tour 96	17-Nov	$52.99
Prime Time NFL Football	7-Nov	$57.99
Revolution X	22-Nov	$58.99
Sonic Blast 3	Now	$57.99
WWF Wrestle Arcade	10-Nov	$59.99

Call for other TITLES in stock

3DO

Panasonic 3DO-3 Game	Now	$294.99
Refurbished 3DO-3 Game	Now	$244.99
3DO Controller 2	Now	$32.99
Panasonic Controller	Now	$34.99
11th Hour	Now	$51.99
Braindead 13	Now	$45.99
Captain Quazar	Dec	$34.99
Crime, Fortress at Sea	17-Nov	$51.99
Cyber Dillo	10-Nov	$52.99
Doctor	15 Dec	$42.99
Deathtrap AD & D	10-Nov	$45.99
Eyes of Ra	Now	$52.99
Lost Eden	Now	$52.99
NHL 96	Dec	$50.99
PGA Tour 96	Now	$52.99
Scrambe Cobra	17-Nov	$51.99
Shock Wave 2	Dec	$51.99
Varnala's Forces	15-Dec	$45.99
World Cup Professional	Dec	$49.99

Call for other TITLES in stock

JAGUAR CD

Jaguar System	Now	$149.99
CD Unit	Now	$149.99

Call for other TITLES in stock

NEO GEO

Soul Star	Dec	$259.99
King of Fighters 95	Now	$259.99
Cyber Lead	Now	$259.99
Stakes Winner	Now	$259.99

Call for other GAMES & CD'S in stock

PANASONIC FZ-10

SUPER NES

For Wholesale and Dealer Inquiries:
CALL MAS O E T. NC.
310-860-9696
FAX: 310-924-5300
17421 PIONEER BLVD.
ARTESIA - LA COUNTY, CA 90701 U.S.A.

All logos and trademarks belong to respective companies

SONY PLAYSTATION

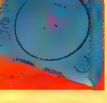

Ridge Road • Criticom • NHL Faceoff
Raiden • Ridge Racer • Dragon Ball Z
Dark Stalker • Mortal Kombat 3
Digital Jacket • Madden '96 •
Cardinal • Zero Divide • Wipe Out
Fire Combat • Philosoma • Arc the Lad
Tennis • Total Eclipse Turbo •

SEGA SATURN

Shen War • X-Men •
V.F. II • Thunderstorm
Virtual Cops • Magic Carpet
Sega Rally • Golden Axe
Movie Card • D's Diner
SimCity 2000 • King of Boxing
Fist of North Star • Steam Gear Mesh

NEOGEO/CD

Galaxy Fight • World Hero Perfect
Super Sidekick III • Savage Reign
Final Fury III • Kabuki Fighting Lore
Samurai Showdown II • Double Dragon
King of Fighter 95 • Pulstar
Ninja Swords II • Metal Slug
Top Hunter • View Point • Sengoku II

3DO

Blade Force • D's Diner
Ballz • Tetsujin Return
Foes of Ali • NHL '96
Killing Time • Po'ed
Pyramid Intruder
Street Fighter "The Anime"
Flying Nightmares • Doom
Final Raze • Casper • 11th Hour

JAPANIMATION VIDEO

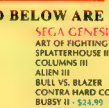

Fatal Fury 3 • Samurai Showdown
La Blue Girl I & II • M-K Animated
Ranma 1/2 Collector ..... and More!
Related items
Street Fighter Keychains
Z Toys & T-Shirts & More!

JAGUAR/CD

Dragons Lair CD • Magic Carpet
Ultra Vortex • Dragon's Lair
Battle Morph • Raymen
Power Drive Rally
Blue Lightning • Pinball
Highlander • Jaguar CD-Call
Creature Shock • Virtual Light
Cadiac Fighter • Primal Rage

ALL PRICES LISTED BELOW ARE $19.99 UNLESS OTHERWISE NOTED.

SUPER NINTENDO

AERO THE ACROBAT
ADAMS FAMILY VALUES
RISE OF THE ROBOT $29.99
BULLS VS BLAZER
T2 - JUDGEMENT DAY
CLAYMATES
STREET RACER - $29.99
LOST VIKING
R-TYPE III
MIGHTY MAX
WOLFENSTEIN
PILOT WING
FULL THROTTLE $29.99
BASES LOADED II - $24.99
DAFFY DUCK
KNIGHTS OF THE ROUND
BUGS BUNNY RAMPAGE
NATSUME WRESTLING
F-ZERO
RAMMA 1/2
MARIO IS MISSING
ROBOCOP III
SUPER BOWL TECMO
TUFF E NUFF
MARIO TIME MACHINE
MEGA MAN X
MICKEY'S ULTIMATE CHALLENGE
TINY TOON BUSTER LOOSE
PAGE MASTER
CYBERNATOR
DAFFY DUCK
ANIMANIACS - $29.99
BASES LOADED II - $24.99
CLAY FIGHTER - $29.99
COOL SPOT
EMPIRE STRIKE BACK $29.99
BARKLEY SHUT & JAM - $29.99
EQUINOX $29.99
FATAL FURY II - $29.99
MARIO ALL STAR $29.99
STUNT RACE FX - $29.99
POCKY & ROCKY II $29.99
RETURN OF JEDI - $29.99
RAP JAM $29.99
X/MEN - $29.99
WARIO WOODS $29.99
YOSHI COOKIE
ZELDA - $29.99
STAR TREK NEXT GEN - $29.99
WORLD HEROES II $29.99
WHEEL OF FORTUNE - $29.99

SEGA GENESIS

ART OF FIGHTING - $29.99
SPLATTERHOUSE II
COLUMNS III
ALIEN III
BULL VS. BLAZER
CONTRA HARD CORPS
BUBSY II - $24.99
STAR TREK TNG - $29.99
DR ROBOTNIK MACHINE
E.HOLYFIELD BOXING
SUPER TEN BATTLE
SHAQ FU
KLAX
VIRTUAL BARTS
FIFA SOCCER
TECMO SUPERBOWL
SHANGHAI II - $29.99
G-LOC
REN & STIMPY
BEAUTY & THE BEAST
GUNSTAR HEROES
DOUBLE DRIBBLE
SPIDERMAN / X-MEN
AQUATIC GAMES
DRACULA
TRIPLE SCORE (3 GAMES IN 1) - $29.99
MICKEY ULTIMATE
NBA SHOWDOWN 94
T-2 ARCADE
SPORT TALK BASEBALL
ST FIGHTER II
TOE JAM & EARL II
WORLD CHAMPION SOCCER II
WORLD OF ILLUSION
ECCO THE DOLPHIN II - $29.99
MICKEY MANIA - $29.99
RBI 94
SHADOWRUN - $29.99
WARLOCK - $29.99
WORLD SERIES 94 - $29.99
WWF RAW - $29.99
X BAND MODEM
ZERO TOLERANCE

SEGA CD

TOMCAT ALLEY
RIFLE ASSAULT
BILL WALSH FOOTBALL - $14.99
SILPHEED
RACING ACES - $14.99
DRACULA UNLEASHED
MAHRTO RIDER
BRUTAL
POWER MONGER
MIDNIGHT RAIDER
ECCO DOLPHIN
BATTLE CORPS
ESPN NFL
SOUL STAR
SIIVAR
WORLD CUP SOCCER '94
JURRASIC PARK
ANDROID ASSAULT
CRIME PATROL
JEOPARDY
FINAL FIGHT
ESPN BASEBALL
MICROCOSM
NFL FOOTBALL TRIVIA
FORMULA ONE
LOADSTAR
FLASH BACK
DRACULA II
ROBO ALESTE - $9.99
3 NINJA/HOOK (2 GAMES IN 1)
BATMAN RETURNS
REVENGE OF NINJA
MORTAL KOMBAT
3RD WORLD WAR
LETHAL ENFORCER I OR II
SPIDERMAN
SONIC
ROAD AVENGER

3DO

WHO SHOT JOHNNY
STELLAR 7
PATANK
JURASSIC PARK

SPECIALS!

SNES/GEN	SAMURAI SHOWDOWN	- $29.99	*	LION KING	- $39.99
SNES	MEGAMAN X2	- $39.99	*	STAR TREK	- $29.99
GENESIS	MEGA BOMBERMAN	- $29.99	*	URBAN STRIKE	- $29.99
GENESIS	MORTAL KOMBAT II	- $29.99	*	BOOGER MAN	- $29.99
SEGA CD	ETERNAL CHAMPION	- $29.99	*	BATMAN & ROBIN	- $29.99

Price and availability are subject to change without notice. We accept VISA, MASTERCARD, AMERICAN EXPRESS, DISCOVER, MONEYORDER, and C.O.D. Allow 10 business days for shipping when paying by personal check. All sales are final, we will only replace defective items with the same title. All tradenames/trademarks are the properties of their respective owners. NY residents add 8.25% sales tax.

GAME EXPRESS INC.

OVER 3000 TITLES IN STOCK, LOWEST PRICES, WE CARRY THE HOTTEST TITLES

FOR ORDERING
(212) 290-0031
FOR FAX ORDER
(212) 290-0432

VISIT OUR MEGA SHOW ROOM
126-128 w 32nd St.
NEW YORK, NY 10001
(Bet. 6th - 7th Ave.)

1 BLOCK FROM MADISON SQUARE GARDEN

Business Hours 8am-7:30pm est
Monday through Saturday

Your #1 Source of American and Japanese Video Games

The Perfect Place to fill your Christmas Gift List!

Sony Playstation

Sega Saturn

NEC FX

NEW

Jaguar / CD

Neo Geo CD

32X

NEW

3DO

JAPAN VIDEO GAMES

GAME ★ STAR

For Mail Order or Wholesale CALL (818) 281-9282 or FAX (818) 458-6845 710-I W. Las Tunas San Gabriel, California 91776

SONY PLAYSTATION

(Import)
Toshinden 2
Street Fighter Zero
Nichi Butsu Arcade Classics
Double Dragon
Horned Owl
Snatcher
Kileak the Blood 2
Ultraman Invader
Feda Remake
Ridge Racer Revolution
All Japan Pro-Wrestling
Reverthion
In the Hunt
Power Instinct 2
Dragon Ball Z
Beyond the Beyond
Twin Bee Deluxe
Zero Divide
Boxer's Road
Dark Stalker
Metal Jacket
Winning Eleven
3 x 3 Eyes
Forever With You
Philosoma
Gundam
4th Super Robot War S
*** Please call for Sony Playstation Converter**

(US)
Tekken
Twisted Metal
Wipe Out
War Hawk
WWF Arcade
Madden' 96
Novastorm
Road Rash
Space Griffin
Wing Commander 3
Agile Warrior
Hi-Octane
FIFA 96
Doom
Cyber Speed
Jumping Flash
Mortal Kombat 3
3D Lemmings
11 Hour
Alone in the Dark
Disc World
Legacy of Kain
Loaded
Primal Rage
Revolution X
Shock Wave Assault
View Point
*** and many more . . .**

SEGA SATURN

(Import)
X-Men
King of Boxing
Twin Bee Deluxe
Wing Arms
Golden Axe
Layer Section
Slam Dunk
Steam Gear Mash
Super Hang On '95
Int'l Victory Goal
F-1 Live Information
Virtua Cop
Feda
Galaxy Fight Universal
Dragon Ball Z
Street Fighter 2 Movie
Super Real Mahjon PV
Blue Seed
Riglord Saga
D's Diner
Tenchi Muyon
Greatest 9 Baseball
Pretty Fighter X
and many many many more . . .

(US)
Dark Legend
Mortal Kombat 2
NBA Jam T.E
Rayman
Viewpoint
Virtua Fighter 2
Virtua Racing
3D Baseball
Return to Zork
Revolution X
Virtua Cop
Primal Rage
Sim City 2000
NHL All Star Hockey
Blazing Dragons
Center Ring Boxing
Impact Racing
Green War
Solar Eclipse
The Horde

Saturn Converter **$39** w/ purchase

PC ENGINE

Dragon Ball Z
Cosmic Fantasy 4
Fatal Fury Special
Starling Odyssey 2
Blood Gear
Sailor Moon Collection
Record of Lodoss War 2
Ys 4
Vasteel 2
Arcade Card
Strider
Xak 3
Advanced V.G.
Flash Hiders
Super Big Brother 2
Strip Fighter 2
Neo-Nectaris
Princess Maker 2
Sistar
Kabuki
Legend of Xanadu 2
Gulliver Boy
Louga 2
Ranma ½ (#3)
Dracula X
Dragon Knight & Graffiti

SPECIAL

L-Dis	$20
Drop Off	$10
Fatal Fury ACD	$40
Art of Fighting ACD	$40
Princess Maker SCD	$49
Kabuki ACD	$40
Fray SCD	$25
Space Invader	$59

JAGUAR / CD

CARTRIDGES
Fight For Life
Power Drive Rally
Rayman
Ultra Vortex
Air Cars
and more . .

JAGUAR C.D
Blue Lighting
Battle Morph
Dragon's Lair
High Lander
Demolition Man
Creature Shock
Soul Star
Magic Carpet
Primal Rage
Max Force
Brett Hull Hockey

NEO GEO CD

King of Fighter '95
Kabuki Clash
Samurai Showdown 2
World Heroes Perfect
Savage Reign
Fatal Fury 3
Double Dragon
Crossed Swords 2
Puzzle Bubble
Galaxy Fight
Super Side Kicks 3
Sengoku 2
World Hero 2 Jet
Ninja Commando
Street Hoop
and many more . . .

SPECIALS:

Art of Fighting 2	$59
Aero Fighter 2	$59
A.D.K.	$59
View Point	$49
Mutation Nations	$49
Baseball 2020	

GENESIS / 32X

Genesis
Earthworm Jim 2
FIFA '96
Light Crusader
NBA Live '96
WWF Arcade
TNN Bass 96
Vector Man

32X
Blackthorne
FIFA '96
Primal Rage
Virtual Fighter
Alone in the Dark (CD)
Power Rangers (CD)
Golf (CD)
Wirehead (CD)
and many more

SUPER FAMICOM

Dragon Ball Z (#5)
Secret of Mana 3
Tactics Ogre
Front Mission
Romancing Saga 3
Super Big Brother
Sailor Moon RPG
S. Fire Prowrsting Spe
Super Bomberman 3
Super Bombliss
Ranma ½ The Puzzle
TV Anime Sum Onk SD
The Great Battle V
Captain Tsubasa J
Lady Stalker
Perfect Eleven 2

SPECIAL OF THE MONTH:

Ranma ½ S. Bttle	$59	Dragon Ball Z #4	$69
Dragon Ball Z #2	$59	Yu Yu 2	$59
Dragon Ball Z #3	$59	World Heroes	$29

NEC FX

Graduation 2
Battle Heat
Team Innocent
Deep Blue Fleet
Fx Fighter
Far East of Eden 3
Return to Zork

NEO GEO

New-Geo Gold System with FREE GAME $499 (selected)

Puzzle Bubble
Double Dragon
S. Sidekicks 3
Fatal Fury 3
Zed Blade
Galaxy Fight
Samurai Shwdown 2
Savage Reign
Kabuki Clash
World Heroes Perfect
King of Fighter 95
Street Hoop
Aero Fighter 2
World Hero 2 Jet
*** Call for used games $50 or under ***

3DO

$285

Get 3 Free Games with purchase of 3DO

Super SF2 TE
Need for Speed
Demolition Man
Kngdm.Fr Rchs
Shadow Jmp Gt
Dragon Lore
Quarantine
Space Ace
Spr Wng Cmndr 3
Space Pirate
Slam N Jam '95
Flying Nightmare
Dragon Lord
Doom
Deadalus
Encounter
Creature Shock
Dragon
Sailor Moon S JPN
NHL96
11 Hour
Zhadnost
Blade Force
Mazer
Panzer General
Space Hulk
Killing Time
Myst
Brain Dead 13
Alone in the Dark 2
Return to Zork
Shock Wave 2
Wolfenstein 3D
B.I.O.S. Fear
Cyberia
Lost Eden
D's Diner
and many more

MEGADRIVE

Alien Soldier
Yu Yu Hakusho
Dragon Ball Z
Sailor Moon
Lunar 2 (CD)
Rockman World

SNES

Breath of Fire 2
Earthworm Jim 2
Megaman X 3
PTO 2
Donkey Kong Cntry 2
Final Fight 3
Civilization
Secret of Evermore

C.O.D. & Credit Card OK

Please write for your latest catalog!!

Check with us before you call anyone else!

DEALERS & WHOLESALERS WELCOME

TEL. (818) 281-9282 FAX (818) 458-6845

Lowest Prices
Latest Releases
Huge Selections

Visit Exotic Lands

Meet Extraordinary Creatures

AND KILL THEM!

GET PO'ed

3D action that kicks some serious butt!

Supports FLIGHTSTICK PRO by CH Products. Check out our butts at http://www.anychannel.com

3DO and the 3DO logo are trademarks of The 3DO Company. Any Channel, the Any Channel logo, PO'ed, and the PO'ed logo are trademarks of Any Channel Inc. All other trademarks or registered trademarks are the properties of their respective owners. PO'ed: ©1995 Any Channel Inc. All rights reserved.

Gaming Without Interact Is Like Cordless Bungee

That's just what'll happen during the most intense moments of your game if you don't have the proper equipment. Interact accessories are your life-blood through the most extreme video game realms. With the appropriate Interact equipment for Genesis ~ SNES ~ 3DO ~ Saturn ~ PlayStation ~ Game Boy ~ Game Gear ~ and IBM PC, the biggest challenge you'll face is deciding which peripheral to use. Hey, choices are good — so check 'em out and see what suits your style...

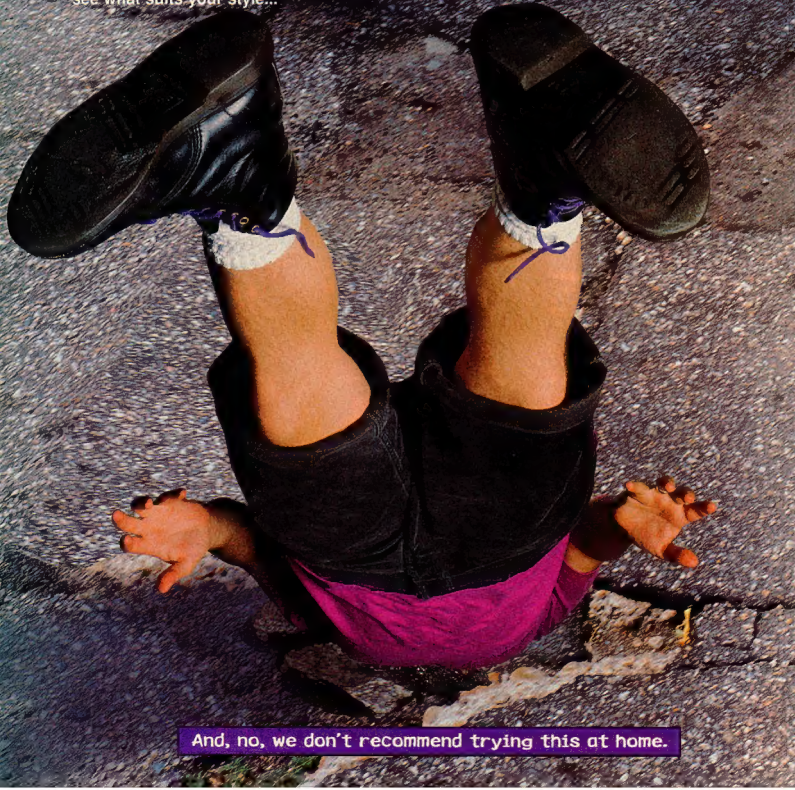

And, no, we don't recommend trying this at home.

Accessories Jumping!

PS ProPad for the Sony PlayStation™
Contoured hand grips, and cool options like the LED screen make this the ultimate controller for Sony PlayStation.

Eclipse Pad for Sega Saturn™
The only Saturn control pad with programmable synchro-fire and other lethal features.

Eclipse Stick for Sega Saturn™
This sleek arcade stick for Saturn is loaded with powerful upgrade functions.

ProPad for 3DO™
Finally — A serious 6-button game pad for those hot 3DO fighting games.

SN ProPad for the Super NES®
The original clear SNES pad, jam-packed with features.

Handy Pak for the Game Boy®
The original all-in-one accessory for your Game Boy gives you better sound, better vision and better control. Better get one!

Look for these other InterAct accessories: PS Arcade for PlayStation ~ Arcade Pro for Genesis & SNES ~ SG ProPad 6 for Genesis ~ SN & SG ProgramPads for SNES & Genesis ~ Handy Gear for Game Gear ~ Handy Car Plug for Game Boy & Game Gear ~ PC ProPad 4 for IBM PC.

Interact Accessories, Inc.
10945 McCormick Rd. • Hunt Valley, MD 21031 • 410-785-5661
© 1995 Interact Accessories, Inc. ALL RIGHTS RESERVED.

INTERACT MULTIMEDIA PRODUCTS

Nintendo and Game Boy are registered trademarks of Nintendo of America. Sega, Sega Game Gear and sega Saturn are registered trademarks of Sega Enterprises, Ltd. 3DO is a trademark of the 3DO Company. Sony PlayStation is a trademark of Sony Computer Entertainment Co. IBM is a registered trademark of International Business Machines, Inc.

SMASHING TWO HEADS IS BETTER THAN ONE!

THE JURY BELIEVES IN CAPITAL PUNISHMENT!

THE VERDICT IS NO MERCY!

WEB OF CONFUSION!

NO SYMPATHY FOR THE SYMBIOTE!

PARTING IS SUCH SWEET SORROW.

MARVEL COMICS®

Venom® Spider-Man®

SEPARATION ANXIETY™

VENOM® AND SPIDER-MAN® BURY THE DIGGERS!

FIVE TIMES THE CARNAGE!

NOW ON WINDOWS '95!

Venom® has been violently split from his living costume, spawning five deadly alien Symbiotes. In fierce two-player action, Venom joins forces with arch-enemy, Spider-Man®, to face the new strain of evil brought to life by chilling computer-rendered graphics. Between the merciless Jury and awesome allies like Ghost Rider and Daredevil, Venom's out to part his Symbiote offspring from their newfound life!

SUPER NES® GENESIS™

SEE TO ADULTS RP

VENOM®, SPIDER-MAN® and all other Marvel Characters and the distinctive likenesses thereof are trademarks of Marvel Entertainment Group, Inc. and are used with permission. © 1995 Marvel Entertainment Group, Inc. All rights reserved. Nintendo, Super Nintendo Entertainment System and the official seals are registered trademarks of Nintendo of America Inc. © 1991 Nintendo of America, Inc. Sega, Genesis and 32X are trademarks of Sega Enterprises, Ltd. All Rights Reserved. Acclaim® is a registered trademark of Acclaim Entertainment, Inc. © & © 1995 Acclaim Entertainment, Inc. All rights reserved. Screen shots shown are taken from the Super NES version of the videogame.

Acclaim® entertainment inc.

RETROMAGS

Our goal is to preserve classic video game magazines so that they are not lost permanently.

People interested in helping out in any capacity, please visit us at www.retromags.com.

No profit is made from these scans, nor do we offer anything available from the publishers themselves.

If you come across anyone selling releases from this site, please do not support them and do let us know.

Thank you!